WEATHER FORECASTS

Victoria and Vicinity—Westerly to northerly winds, continued fine and warm.
Vancouver and Vicinity—Continued fine and warm.

The Daily Colonist.

(ESTABLISHED 1858)

COLONIST TELEPHONES
Business Office 11
Circulation 12
Job Printing 197
Editorial Rooms 80
Editor 2111

NO. 182—SIXTY-FIFTH YEAR | VICTORIA, BRITISH COLUMBIA, FRIDAY, JULY 13, 1923 | EIGHTEEN PAGES

BRITISH PREMIER ASKS SETTLEMENT

PROVINCE WILL PAY HALF COST

Premier Announces Government Will Go That Far in Support of Vancouver's Case Before Grain Commission

BUT WILL NOT SEND COUNSEL TO PRAIRIES

Mr. G. G. McGeer, K.C., Likely to Present City's Claims to Be Made Outlet for Grain Exports

VANCOUVER, July 12.—Premier Oliver informed the Board of Trade and Merchants' Exchange tonight that he regarded the presentation of Vancouver's case to the Grain Trade Commission as a business man's problem.

He stated that the Government was willing to bear half the cost of preparing and presenting evidence to the Commission on its visit to Vancouver in September, but declined to assume responsibility for preparing the case or to send counsel to sittings of the Commission on the Prairies to counteract arguments against the western route by cross-examination as suggested by J. H. Hamilton and others of the Commission.

Likes the Job

When the committee proposed a vote of thanks he said: "This is my job, and I like it. I want to stay with it as long as I can."

The committee intimated that G. G. McGeer, K.C., was the man that it wished to prepare and present the case for Vancouver in regard to the westward movement of grain, and Mr. Oliver agreed that on the 50-50 terms proposed Mr. McGeer's services should be available.

He stated, however, that he was opposed to Mr. McGeer appearing before the Commission until after the freight rates case at Ottawa on August 9 was out of the way.

ITALY RESTRICTS FREEDOM OF PRESS

Drastic Regulations Adopted Giving Government Wide Powers Over Newspapers

ROME, July 12.—The Italian cabinet has adopted a regulation prohibiting the publication of news of biased character calculated to hamper the government in its diplomatic relations with foreign powers, or damage national credit at home or abroad.

The regulation also prohibits the publication of articles in the way of comment, ridicule or illustrations calculated to incite class hatred or affect discipline in public services, or favor the interests of foreigners as against Italians, or likely to give offence to the fatherland, the king, the Pope, religious institutions and the powers of the state or friendly powers.

According to the new measure, prefects are authorized to suspend or suppress newspapers violating the regulations.

URGES OUTLAWRY OF WAR AMONG NATIONS

Anglo-Saxon Nations Should Take Lead in Ending Strife, Woman Judge Tells Women

PORTLAND, Ore., July 12.—War should be made illegal by agreement among civilized nations, and a start in that direction should be made by a treaty between the United States and England, and the United States and South America, providing that henceforth, as between those nations, war is outlawed, said Judge Florence E. Allen, of the Supreme Court of Ohio, in an address tonight at the annual banquet of the National Federation of Business and Professional Women's Clubs, which is holding its fifth convention here.

"We have certain laws about war, but none against war," she said. "There are laws as to how war should be made, but they do not forbid war. Even as the ancient code declared, 'Thou shalt not kill,' so surely must the modern code declare 'Thou shalt not war.'"

Majority Against Sale Of Beer Is Large

WINNIPEG, July 12.—Incomplete returns tonight give a majority of 85,267 against the beer and light wine bill in yesterday's referendum.

An analysis of the vote would indicate that there will be large additional votes to the lead the opposition to the measure has attained.

Tornado Kills Two

GRANITE, Ok., July 12.—Two persons were killed and several injured when a tornado struck this city at 4:30 o'clock today. Considerable property loss was sustained.

NEGOTIATIONS MAY END CAPE BRETON STRIKE

Premier Armstrong, of Nova Scotia, Confers With Miners and Steel Company's Officials in Effort to Terminate Trouble — Men May Resume Work Pending Trial of Leaders

Labor Body Demands Withdrawal of Military

SYDNEY, July 12.—The Cape Breton coal-steel strike situation reached the negotiation stage today when Premier Armstrong and Dr. Clarence Mackinnon, of Pine Hill, Halifax, met with the executive of the Sydney Steel Workers this afternoon and with representatives of the British Empire Steel Corporation today.

Each conference lasted about three hours, but each of the parties concerned stated that it had been decided to make no announcement at this stage. The negotiations will be resumed tomorrow.

Look for Settlement

Settlement of the steel strike appeared today to be the logical first step toward ending the present situation. A person very close to the negotiations gave it as his opinion that the steel strike would be settled within three or four days or, failing that, it might last indefinitely, perhaps even a couple of months.

The steel strike settled, it is felt that with those for whose support they struck back at work, no great difficulty would be found in getting the miners back in the pits and the troops out of the area about the same time.

It seemed hopeful today that in event their president and secretary retaining their liberty on bail, the miners would return to work pending the possible trial of their two leaders.

Ask Troops Withdrawal

OTTAWA, July 12.—In a second letter addressed to Premier King this afternoon, the executive council of the Trades and Labor Congress of Canada reiterates its request that troops be withdrawn from the Cape Breton strike area.

The council is also insistent that a Royal Commission be appointed to probe the steps leading up to the calling out of the soldiers.

It is claimed that troops were called to Cape Breton last year without justification, and the council deseries the whole situation in the mining area to be thoroughly accounted.

Continuing, the letter states that workers of this country are convinced that there is a widespread conspiracy against labor and its rights to organize by the British Empire Steel Corporation.

Concluding, the communication quotes Mayor Morrison, of Glace Bay, to the effect that the troops are not needed, and that the town will not pay for their maintenance.

Plan Protest Meeting

WINNIPEG, July 12.—All labor organizations in the city will be asked to participate in a mass meeting to be held here July 19, to protest against the sending of troops into the Cape Breton strike area.

Minister Critical

OTTAWA, July 12.—Hon. James Murdock, Minister of Labor, stated this evening that efforts had been made to have troops sent to the Cape Breton district before a strike had been declared. He characterized this as an "unfair and indecent attempt to cow the men into submission by the use of troops."

Hon. Mr. Murdock said that Premier E. H. Armstrong and Hon. D. C. Cameron, Provincial Secretary for Nova Scotia, should make an effort to find out more about the "human side" of the situation. The representatives of the British Empire Steel Corporation had received 100 per cent consideration from these members of the Nova Scotia Government, he said, while the claims of the men had been ignored. The strikers had a case and a very strong one, declared Hon. Mr. Murdock, and they should be given consideration.

Still at Odds at Near East Parley

LAUSANNE, July 12. — The Turkish and Allied delegates to the Near East conference conferred four hours today over the fresh difficulties caused by the Turkish demand that the Allied warships be withdrawn from the Straits when the troops are evacuated.

No progress was reported.

STUDYING LIQUOR LAW ENFORCEMENT

HON. R. W. CRAIG, OF MANITOBA IS IN CITY

Attorney-General of Prairie Province Held Consultation With the B.C. Board of Control

Hon. R. W. Craig, K.C., Attorney-General of Manitoba, accompanied by his young son, Hector, arrived in the city yesterday morning from Vancouver and registered at the Empress Hotel. He expects to leave tonight for the Mainland on his way home.

Mr. Craig is enthusiastic over the success attending the Third party in Manitoba, with which he is identified. Referring to the defeat of Mr. Drury in Ontario, he thinks that an able man went down largely due to peculiar circumstances that came into play. He says he expects that Mr. Drury will again be heard from in a political way.

The visit of Mr. Craig to British Columbia at this time is to study the working of the Liquor Control Act. In connection with his mission he spent several hours yesterday with the members of the Liquor Board, gathering from these men the result of their experience in the administration of the law.

Legislation Ready

Before the Manitoba Government submitted the question of Government control to the electorate on a

Continued on page 12

PLANS ATTEMPT TO SCALE MT. GEIKIE

Noted Alpine Climber Comes From Europe to Master Hitherto Unconquered Peak

JASPER, Alta., July 11.—The famous Alpine climber, Felix Krahnstoever, will arrive at Jasper National Park on Monday next to attempt to scale Mount Geikie, the unconquered peak of the Canadian Rockies.

Krahnstoever landed at New York today on his first visit to North America, and sent word to Jasper Park Lodge to prepare an expedition to take him into the Tonquin Valley at the foot of Mount Geikie.

A civil engineer, Krahnstoever has won the highest laurels among European climbers, and is making this special trip to Canada to challenge the hitherto impregnable heights of the peak. Krahnstoever received information by cable that his companions, comprising the Bergues Landry expedition into the Tonquin Valley, had been unsuccessful in their attempt made during the month of June to scale Mount Geikie, and he at once determined to join them.

This Bergues Landry party in January was the first to reach in mid-Winter the top of Mount Rainier, the highest snow peak in the United States, but they declare that they have found Mount Geikie to be one of the most baffling of the world's high mountains.

Situated in the Ramparts Range twenty miles from Jasper Park headquarters, Geikie presents to the climber, after he has reached its ice fields, a five thousand-foot wall of rock that is nearly perpendicular. Bergues stated here that in his opinion there was nothing in the Swiss Alps to surpass in beauty of scenery, or climbing difficulty, the Ramparts Range, in which there are fifty peaks that have not been scaled. When joined by Krahnstoever the expedition will again tackle Geikie, and spend all Summer trying to master its problems, and gathering to their credit other peaks in the range.

DECLARES PREMIER'S STATEMENT UNWISE

Hon. H. H. Stevens Asserts Talk of Separation of Province From Dominion Detrimental

VANCOUVER, July 12.—Characterising as "unwise" the threats which he said Hon. John Oliver had voiced of withdrawal of British Columbia from Confederation, Hon. H. H. Stevens, M.P., addressed the immense crowd gathered at Hastings Park this afternoon to attend the Orange celebration.

He pleaded for a united Canada and a united Empire, and warned members of the order to scrutinize very carefully propaganda which was being circulated from time to time aiming at the disintegration of the Empire by the withdrawal of Canada.

Orange collars, sashes and badges and ribbons are to be seen on every street, and 2,000 men, representing the different lodges of the order in Vancouver, New Westminster and vicinity, with delegates from Victoria and Nanaimo, paraded to Hastings Park to celebrate the day. This evening a supper, concert and old-time Orange dance was held.

REPLY PROPOSES INVESTIGATION

British Draft of Reparations Proposals Likely to Urge Impartial Tribunal to Study Germany's Capacity to Pay

WILL BE BEFORE THE ALLIES NEXT WEEK

French Opinion Accepts Premier Baldwin's Statement on Ruhr Issue as Generally Favorable

LONDON, July 12.—The government's draft of its reply to Germany on reparations, it was stated late tonight, will be submitted to the Allies early next week, probably Monday.

It is likely to give the British view favoring submisston of the question of Germany's capacity to pay to an impartial tribunal, provided such tribunal can be formed of a sufficiently high standing to command confidence.

Well Received

A canvass of political quarters tonight showed that while Premier Baldwin's statement did not excite enthusiasm, it was generally well received and markedly so among business men. The most active criticism is likely to come from the pronounced pro-French section of the Conservative party and from the Lloyd George party.

The latter party held a meeting this afternoon and condemned the statement as inadequate.

French Opinion

PARIS, July 12.—Although the text of Premier Baldwin's speech in the House of Commons arrived here too late to allow of official examination tonight, it is indicated among authoritative French official circles that the first impression in general was distinctly pleasing, particularly since the statement was apparently less severe than the French had been led to expect.

None of the official text had arrived before Premier Poincare left his office for the day, but sufficient of the press summary came to allow a number of high authorities to examine the general principles of the address. What seems to please these circles most is that they see no hint of separate action by Great Britain in dealing with Germany.

Warning to Germany

The French take as a distinctly good sign Mr. Baldwin's gentle but firm warning to Germany not to over-emphasize the importance of minor differences among the Allies. They commented, however, with more reserve on the British Premier's assertions concerning the inseparability of reparations and the Allied debts.

The section of the statement least pleasing to the French perhaps is that in connection with the occupation of the Ruhr.

MR. BOWSER SPEAKS BEFORE CONVENTION

Liberal-Conservative Leader Tells Delegates to Penticton Meeting Policy Affecting Irrigation

PENTICTON, B.C., July 12.—Delegates to the Western Canadian Irrigation convention here spent a good part of the day in a tour of inspection of the Provincial Government's irrigation project at Oliver, B.C. The visit ended with a banquet. The convention is expected to close Friday evening.

At the earlier proceedings today, Mr. F. W. Hanna, general manager of the Canada Land & Irrigation Company, Lethbridge, contributed a paper, and Secretary James Colley, Lethbridge, presented his annual report, which reviewed work done and progress made, and showed that the association's expenditures were growing more rapidly than its receipts. The total of its disbursements for the past year were $4,452.88, compared with $3,401.71 for the previous year. Receipts amounted to $3,735.91 for the same period, compared with $3,167.51 for the previous year.

In an address to the convention, Mr. W. J. Bowser said that the irrigation policy of the Provincial Conservative party would be brought in line with new conditions and requirements affecting settlement of the land.

GERMANY ADDS TO HER INDEBTEDNESS

BERLIN, July 12.—Germany has met a daily deficit of $5,000,000 during the last ten days of June by issuing treasury bills, it was revealed in a statement published today by the finance minister.

Only one-fiftieth of the government's expenditures could be met by ordinary receipts such as taxes. The remaining forty-nine fiftieths has been raised by increasing discounted treasury bills to 7,461,609,000,000 paper marks.

BRITAIN PROPOSES TO SEND GERMANY REPARATIONS PLAN

Premier Baldwin, in House of Commons, Declares Time Has Arrived When Allies Must Reach Decision as to Future Course in Dealing With Whole Question of Settlement

PRESENT CONDITIONS TEND TO DISASTER

Prime Minister Makes Strong Appeal to Allies to Come to Amicable Arrangement by Which Germany May Be Permitted to Pay Her Obligations —But Little Opposition Criticism

LONDON, July 12.—The Prime Minister, Stanley Baldwin, in the House of Commons, and Marquis Curzon, in the House of Lords, made identical pronouncements to eager audiences today on the government's policy on the reparations problem.

In contrast to such statements by his predecessors, Lloyd George and Bonar Law, which were very long, Premier Baldwin's pronouncements were particularly brief, taking only sixteen minutes for delivery, and as in neither House did the opposition offer criticism of any consequence, the momentous proceedings were quickly ended.

The question which was on everybody's lips—how far the British government's open disapproval of the French Ruhr policy and its holding aloof therefrom were to be converted into an active policy separate from France—was to a great extent unanswered.

A Separate Reply

Premier Baldwin certainly moved quite perceptibly away from Bonar Law's attitude of passivism, inasmuch as he announced the government's decision to submit to the Allies a separate reply to Germany's latest offer. But he did not give the slightest indication of the nature of the proposed reply.

This was the only important point in the pronouncement which, for the remainder, was a warning couched in the most friendly language, but plainly telling France that the British Government could not much longer remain a passive spectator to a policy which threatened the economic collapse of Germany, and with it disaster to the whole of Europe.

Prime Minister Baldwin, laid stress at the start upon the thought that there was but one ground of divergence among the powers concerned with reparations, and that this was as to the best means to attain the ends vital to all—the payment of reparations and the re-establishment of the security of Europe. The Allies had grudged nothing in the past nor would they grudge anything in the future to ensure those ends, he said.

Responsibility

"This responsibility," continued the Prime Minister, "is acknowledged and shared in equal measure by France, Italy, Belgium and ourselves. Perhaps it may be held to devolve in more special measure upon the French and British nations by virtue of the great sacrifices they made side by side in the years of trial, by the intimacy of fact and memory which united them today, and not the least, by the experiences these two ancient civilizations have shared throughout the centuries.

"A similar community of thought and action binds us in the present emergency to our other Allies whose interests are in no respect divergent to our own. In a common desire for settlement and pacification, and still more for no further or unreasonable delay, we can speak together frankly and with the full comprehension of partners bound by an equal destiny to the same task. The whispers of interested parties can not be allowed on either side of the Channel, or in any part of Europe to deflect us from that duty by any reservations or by carefully fostered misunderstandings.

Britain's Motive

"In all we are about to say or do His Majesty's government are moved as we know the heart of France to be moved—and same applies equally to our other Allies—by the single desire that the goodwill between nations who have endured together shall be maintained and that each shall obtain what is due her.

"We are as determined as any of our Allies that Germany shall make reparation for the damage done in the great war to the fullest extent of

Continued on page 5

Is Minister of Labor

DR. FORBES GODFREY
new Minister of Labor and Health in the Ontario Cabinet, announced by Premier Ferguson. He was elected a member for York West.

MAKING WINE IN COMMERCIAL WAY

LOGANBERRIES MANUFACTURED INTO BEVERAGE

Initial Step Taken by Growers' Company Before Representative Gathering Yesterday

A new industry for the city was started on its way yesterday morning, when Speaker F. A. Pauline, representing Saanich District in the Legislature, formally started up the press of the Growers' Wine Company. The start was made about 11 o'clock yesterday forenoon, and during the remainder of the day the little plant was kept going pressing out the juice from the first consignment of loganberries received.

The new industry is one that augurs well, and which is full of promise for a large section of fruit growers in this district. Carried to the successful issue expected of it, a ready market will be found for the surplus production of loganberries that may be grown in the district. The product, according to the most expert tasters, is pronounced as excellent, surpassing many imported wines.

Expert in Wine

Mr. W. H. Lamont, a grower himself, and an expert in the matter of wine production, is in charge, with Mr. Henry Mitchell associated with him in the active operation. A long series of experiments have been carried out by Mr. Lamont and others, and these are still being prosecuted in the hope of producing still better products.

As a result of the experiments, the B.C. Liquor Board has placed an order for 5,000 gallons as an initial consignment. The presence of the Attorney-General of Manitoba, Hon. R. W. Craig, at the initial ceremony

(Continued on Page 4)

DEMAND SHOWDOWN WITH RATEPAYERS

Vancouver Trustees Force Question of Expenditures for Needed Extra School Accommodation

VANCOUVER, July 12.—School trustees tonight decided to have a definite "showdown" with the ratepayers on the question of adequate school accommodations.

The building committee of the School Board recommended that between $7,000 and $8,000 be taken from general revenue to build six temporary wooden structures near the King Edward High School, and that $1,100 be spent on another temporary room at Hastings School, declaring at the same time that these would be positively the last temporary schools to be built in the city.

Refusal of the ratepayers to vote funds for school purposes was given as the cause for the announcement of this policy.

Northern California Has Gold Excitement

WEAVERVILLE, Cal., July 12.—A flurry of excitement has been created in Northern California by the reported discovery of gold ore which assays $1,000 to forty pounds of ore. The find was made by Charles Heath, of Trinity County, on the Trinity River, four miles south of the Five Pines Mine. Heath pounded out the ore in a hand mortar.

Seize Weapons Believed to Be For Bandits' Use

VANCOUVER, July 12.—Customs officers here today seized three trunks containing seventy-five automatic pistols and about 20,000 rounds of ammunition, valued at about $4,000.

They are believed to have been smuggled in by white traders between Canadian and United States Pacific ports for sale to agents for the bandits in China.

No arrests have been made yet.

UNITED STATES FEARS EMBARGO

CLOSELY WATCHING COURSE OF CANADIAN GOVERNMENT

If Dominion Imposed Restriction on Pulpwood Exports American Interests Would Suffer

WASHINGTON, July 12. — The State Department is taking up "most earnestly," it was said today, the question of a possible Canadian embargo on pulp wood exports.

The movement for an embargo thus far has resulted only in a grant of authority to the Dominion government, but it is believed here that if the authority were exercised and an embargo imposed, the situation would prove serious for business interests in the United States.

Although details of the steps taken by the department were not indicated, it was understood that the embarrassment which would result to citizens of the United States in the eventof such an embargo were being pointed out to the Dominion authorities in the hope that a complete exercise of the granted powers would not be exercised.

It was sincerely hoped, it was added, that such a view of the question would be taken in Canada.

Confesses He Was The Accomplice of Murderer of Envoy

GENEVA, July 12.—Paul Polonnine, secretary of the Russian Red Cross here under the Czarist regime, who was arrested as an accomplice of Maurice Conradi after the assassination of the Soviet envoy Vorovsky, at Lausanne, has confessed, according to The Journal de Geneva.

The newspaper says Polonnine admits he knew of the plot against Vorovsky, and encouraged Conradi, as he himself had been arrested seven times and brutally treated by the Soviet cheka, or political police, having been twice sentenced to be shot before he was able to escape from Russia.

His trial is expected to begin the first of August.

BRITISH QUOTA OF IMMIGRANTS FILLED

NEW YORK, July 12.—The British quota of 15,468 immigrants to the United States was exhausted tonight, immigration officials announced. Fifteen other quotas, including that of Russia, second in size to the British, already have been exhausted.

PROVINCE LIKELY TO LOSE IN SUIT

Right of Dominion to Levy Duty on Liquor Imported by B.C. Issue Before Privy Council

LONDON, July 12.—Judgment was reserved by the judicial committee of the Privy Council today in the appeal of the Attorney-General of British Columbia versus the Attorney-General of the Dominion of Canada over the question whether liquor imported into British Columbia by the Provincial Government is liable to Dominion customs duty.

The Dominion was not called upon to reply to British Columbia's appeal, so it may be assumed that the judgment will go against the Province.

CANDLESTICKS

Beautiful Candlesticks to add grace and dignity to the table.

In our stock will be found many designs copied from some of the best old English models.

From **$11.00** pair and up.

Mitchell & Duncan, Ltd.

JEWELERS

Cor. Government and View Streets Phone 675

Chicken Wheat—$2.35 Per 100 Lbs.

Come Quick, Supply Limited.

709 Yates Street **SYLVESTER FEED CO.** Telephone 413

Victoria Owl Drug Co., Ltd.

J. G. MACFARLANE, PRES.

Douglas and Johnson Streets Phone 50

"Best Quality—Best Service—Best Price"
Try Our Drug Store First

Friday and Saturday Specials

BATHING CAPS
Today and Saturday.....Half Price

BATHROOM REQUIREMENTS
Bath Brushes.....$1.00 to $4.00
Hand Scrubs.....10¢ to $2.00
Loofahs and Bath Mitts, 20¢ to 40¢
Face Cloths.....10¢ to 40¢
Sponges.....10¢ to $3.50
Bath Salts, Sea Salt, Toilet Waters, Talcums, Bath Soaps.

Why Suffer from tired, aching feet? We have everything to make your feet well. Jung's Arch Braces, sizes and styles for every foot, $1.25 to $2.25
Foot Powders, cooling, antiseptic, deodorant.....25¢ and 35¢
Corn and Bunion Remedies, Foot Bath Tablets and Salts.

YOUR MAIL ORDERS
Are assembled by a graduate druggist and dispatched same day as received. To avoid delay address all mail orders to
Douglas and Johnson Streets
Victoria, B. C.

25c Bromo Seltzer.....19¢
25c Graham's Headache Tablets (safe and effective).....18¢
$1.00 Kellogg's Asthma Remedy for.....74¢
45c Citrate of Magnesia.....32¢
25c Chase's K. & L. Pills.....19¢
25c Boracic Ointment.....17¢
50c Zam-Buk.....33¢
25c Lysol.....17¢
25c Cascara Dandelion Pills, 18¢
85c Reudel Bath Saltrates.....72¢
35c Tiz, for sore feet.....25¢
25c Jergen's Talcums.....17¢
35c A.B.S. and C., 100 tablets, 22¢
90c Hudnut's Marvelous Cold Cream.....74¢
40c lb. Boracic Acid.....27¢
35c Odorono.....25¢

15c Baby's Own Soap, 3 for.....32¢

50c Cream of Olives.....40¢
50c Bar French Castile Soap, 34¢
35c Blaud's Iron Pills 100's.....23¢
50c Gin Pills.....33¢
60c Forhan's Tooth Paste.....48¢
25c Charcoal Tooth Paste.....19¢
50c Tooth Brushes (made in England and guaranteed).....38¢

STATIONERY SPECIALS
30c Linen Writing Tablets.....22¢
10c Pkg. Linen Envelopes (to match).....3 for 23¢
15c pkg. Linen Envelopes.....9¢

$1.00 Allenbury's Foods.....88¢
25c Steedman's Powders.....21¢

LIME WATER FREE
Bring Your Bottle

15c Agrippa Nipples.....2 for 15¢

Gainsborough Hair Nets and Powder Puffs
Are Here—Full Assortment

Genuine Crepe Is Finer

Crepe papers are made in two ways—a 2-process method which makes real crepe—and, the single process which makes an imitation, for it only roughens up the surface, while the 2-process makes a soft crepe such as you find in fine paper napkins.

HEATHER BRAND TOILET TISSUE
is a genuine 2-process crepe which sells at the same price as imported imitations.

ASK FOR HEATHER BRAND

SMITH, DAVIDSON & WRIGHT, LIMITED
Manufacturers and Wholesale Paper Dealers
VANCOUVER VICTORIA

Simmons Beds and Mattresses

We carry a full line of these well-known Beds, Springs and Mattresses at lowest prices.
We clean carpets and make window shades.
Phone 718 for Estimates.

SMITH & CHAMPION
1420 DOUGLAS ST. THE BETTER VALUE STORE LIMITED

Miners Killed When Train Breaks Loose

BIRMINGHAM, Ala., July 12.—Five miners were killed and a number injured, some of whom will die, in an accident this morning in an ore mine of the Sloss-Sheffield Steel & Iron Company near Bessemer, Ala., according to reports received here.

A train of trip cars, carrying forty men, parted from a broken coupling while the morning shift was descending into the mine known as No. 1 Slope. The number of injured was placed at twelve.

MANITOBA WANTS NO SALE OF BEER

LARGE MAJORITY AGAINST BILL AT REFERENDUM

Electors Give Clear-Cut Decision, and Question Believed to Be Settled Once and for All

WINNIPEG, July 12.—With two constituencies, The Pas and Rupertsland, still to report, the majority against the Beer and Wine Bill in yesterday's referendum stood at 31,935. The bill had 21,868 supporters and 59,803 voters expressed disapproval.

Every constituency which has reported, and apparently every town and village, gave a majority against the bill.

Only about half the number of voters who last month endorsed the Moderation League's Bill for Government sale of liquor by more than 40,000 majority turned out yesterday.

Badly Defeated

The aspirations of hotelmen of this Province for the popular approval of a measure that would legalize the drinking of beer and light wines in the dining-rooms of licensed hotels and, in the words of their leaders, "put the hotel business on an improved footing," were negatived in the referendum on the beer and wine league's bill yesterday when the electorate rolled up a majority of about 32,000 against the bill, according to incomplete returns.

From the tendency shown by the voters, it is a reasonable anticipation that the majority against would be increased several thousand when the final figures have been received. Only about half the number of voters that endorsed the Moderation League's Bill for Government sale of liquor by more than 40,000 majority last month turned out yesterday.

The verdict was received by M. Baroni, chairman of the Beer and Wine League's campaign committee, with keen disappointment. He attributed the bill's defeat to lack of time for campaigning. Mr. Baroni foreshadowed for Manitoba the "bitter experience of British Columbia and that out of that experience there will come from the people a demand for 'beer by the glass' such as there is in British Columbia today."

A full opportunity for the Government Liquor Control Bill, which will be enacted into law when the legislature meets on July 25, to be tried out without any handicap or complication, will be afforded by the result, in the opinion of W. R. Wood, director of the prohibition campaign.

Prohibition Policy

"If progressively it lessens the extent of drinking and its attendant evils, affording hopes for ultimate emancipation, we shall give it due credit," he said. Otherwise, he predicted, the prohibition forces would take exceptional means of having the act repealed.

The result was not surprising to F. W. Russell, president of the Moderation League, who thought it was a vindication of the League's policy of not advocating an open system of selling beer and wine. He claimed the League sought to reflect the opinions and express the desires of the "moderate citizens," adding that the primary object of the League would be to protect the people's rights and promote the welfare of the Province.

Editorially, the result of the referendum is accepted by the Manitoba Free Press as a "vote against public drinking."

"This ought to settle once and for all this question of the advisability or otherwise of permitting the public sale of liquor for private profit," the newspaper says.

"The people of Manitoba are against it in such overwhelming numbers," the Free Press says, "that the prediction might be made that they will never again be called upon to register their objections. Here is something substantial which has been definitely and finally won. The problem of the private right of the individual to have liquor if he wants it remains in controversy. The people are going to give Government control a fair trial and it will be judged by its results."

Slays Children, Then Takes Her Own Life

CAREY, Ills., July 11.—Mrs. Marshall Shoemaker, 34 years old, shot and instantly killed her four-year-old son, Herschel, before he arose from bed today and then forced her eight-year-old son, Paul, to swallow several poison tablets, after which she shot him in the stomach, seriously wounding him, and then turned the gun on herself, dying instantly. It was said at the hospital at Effingham, Ills., where the older lad was taken, that he probably would die.

The younger boy was shot through the heart, but Paul, with the agony of the poison and the bullet wound, crawled more than a hundred feet to a neighbor's house and between gasps, reported the tragedy.

Mrs. John Slusser, mother of Mrs. Shoemaker, witnessed the shooting but was held at bay with a revolver by her daughter. Mr. Shoemaker, an oil pumper, was not at home when the shooting took place.

ITCHING BURNING ECZEMA ON SCALP

In Pimples. Formed Hard Crust. Hair Fell Out. Cuticura Healed.

"I had eczema on my scalp. It broke out in little pimples which formed a hard crust. My scalp itched and burned so badly I was up half the night. My hair fell out terribly and I could not comb it.

"This trouble lasted about three months before I sent for a free sample of Cuticura Soap and Ointment. I bought more and I used two boxes of Cuticura Ointment with the Cuticura Soap when I was healed." (Signed) Miss Gertrude Harrington, 1010 Delaware Ave., Butte, Mont.

Cuticura Soap to cleanse and purify, Cuticura Ointment to soothe and heal and Cuticura Talcum to powder and perfume are ideal for daily toilet purposes.

Sample Each Free by Mail. Address: "Cuticura, Dept. 24L St. Paul St. W., Montreal." Sold everywhere. Soap 25c. Ointment 25 and 50c. Talcum 25c. Cuticura Soap shaves without mug.

Grand Lodge of Ontario Will Convene

An event of importance in the Masonic world will be the meeting this month of the Grand Lodge of Canada in the Province of Ontario, A.F. & A.M., in Toronto. Three of the leading figures at the meeting will be Grand Master W. N. Ponton, of Belleville, in the centre above; Grand Treasurer E. T. Malone, left, and F. C. Perry, Fort William, Grand Senior Warden, at the right.

ASKS WITHDRAWAL OF THE MILITARY

MAYOR OF GLACE BAY REFUSES TO PAY COST

Premier King Tells Trades and Labor Heads He Sees Little Value in Proposed Commission

OTTAWA, July 12.—In a telegram to Premier King, this morning, Mayor Morrison, of Glace Bay, urges the Government to withdraw the troops in the strike area and declares that the city will repudiate the expense of their maintenance.

The mayor's message was turned over to the Department of National Defence and the acting deputy minister, J. D. Desbarats, sent the following reply:

"In reply to your telegram to the Premier, which has been referred to this department, we desire to point out that the responsibility of withdrawing troops does not rest with this department but upon His Honor Judge Finlayson, on whose requisition they were called out. We would suggest that you make representations to Judge Finlayson accordingly and if you satisfy him of the conditions stated in your telegram, we should be glad to comply with his request that they be removed."

The text of Mayor Morrison's telegram to the Prime Minister follows:

"Do not consider militia necessary in Glace Bay. No disturbance of any kind. Local authorities are able to cope with conditions. Town will repudiate expenses incurred by militia. Urge that you order withdrawal of troops as their presence here is aggravating the situation."

No Need of Commission

OTTAWA, June 12.—In the reply he sent to the letter from the executive of the Trades and Labor Congress of Canada, Premier King stated he would be pleased to discuss with his colleagues of the Cabinet the question of appointing a Royal Commission to probe the situation in the Cape Breton strike area. He added, however, that he doubted the necessity of the appointment of such a commission.

With regard to the suggestion that Parliament be summoned to take steps for the removal of troops from the scene of the trouble, Mr. King stated that the section of the Militia Act referred to by the executive in its letter under which Parliament may be called "has reference to the placing of the militia on active service for the defence of Canada in an emergency, but does not relate to the calling out of militia in aid of the civil power."

Premier at Scene

SYDNEY, N.S., July 12.—Premier E. H. Armstrong arrived in Sydney this morning and will probably meet representatives of the striking steel workers as soon as arrangements can be made.

J. B. MacLachlan, district secretary of the U.M.W.A., also arrived from Halifax. Between 300 and 400 men were waiting quietly on the platform for his arrival. He was taken by car to Dominion No. 4, where he was to address a mass meeting.

Alberta Miners Out

EDMONTON, July 12.—The Drumheller coal miners are out on strike this morning in sympathy with the Nova Scotia strikers and as a protest against the use of troops in the Cape Breton field. It is said that the situation is not serious as this is a slack season in the Alberta fields and very few mines are working at the present time.

The strike at Drumheller was decided upon by a show of hands at a mass meeting held yesterday afternoon as the secretary of the Drumheller local declared there was no time to prepare ballots.

The Drumheller strike will have no effect on the Edmonton field as the local miners are not affiliated with the United Mine Workers of America, but with the Canadian Federation of Labor.

Threaten Strike

LETHBRIDGE, July 12. — Lethbridge Trades and Labor Council decided to send a delegate to the Western Labor conference if one is called to discuss sympathetic action in Nova Scotia strike.

Lethbridge and Crow's Nest Pass miners are strongly urging a strike and will make their views known at an executive meeting of District No. 18 in Calgary Friday. A strike in the Southern Alberta domestic and steam coal fields now would seriously cripple production just as Summer storage orders are beginning to roll in, and would make the fuel outlook on the Prairies grave for the coming Winter, especially in view of the expected difficulty in moving coal along with the enormous crops in sight in Alberta.

Recount Increases Majority for Labor

GALT, Ont., July 12.—The official recount of the ballots cast in the provincial election in South Waterloo, demanded by the Conservatives, resulted in K. K. Homuth's (Labor) majority over W. Mercer, being increased by two votes, making it fifteen.

Judge Hearn found that at least ten people, and possibly twelve, had voted at the Breslau poll whose names were not on the list, the majority of them women. In this connection it is likely the Conservatives will protest the election.

Kiwanians of B.C. Join In Celebration

BELLINGHAM, Wash., July 12.—Delegates from nearby British Columbia cities joined hands yesterday with the Kiwanis Clubs of Northwestern Washington in the first international Kiwanis picnic ever held in the United States, when more than 700 members celebrated their first annual outdoor jinks in Fairhaven Park here.

A feature of the programme given during the afternoon was a baseball game between the New Westminster, B. C., team and a team composed of Bellingham and Everett Kiwanians. The game lasted only five innings, when the visitors were drubbed by the score of 15 to 7.

The visitors from across the line included members of the New Westminster, Nanaimo, Vancouver and Victoria clubs, who joined hands in the open-air convention with the American clubs from Mount Vernon, Everett and Bellingham. Officials of the club announced that the outdoor jinks will be an annual event.

STEADY SHIPMENTS OF LOGANBERRIES

Carload Lots Sent Forward From Here Daily Now—Fruit Is in Excellent Shape

The shipment of loganberries to the Prairies by the local growers is now on in earnest. With the initial carload lot going forward from here on Wednesday the growers are following it up with steady shipments. Yesterday the second carload lot was sent on its way to whet the appetites of the Prairie dwellers for this most delicious of fruit.

The cars so far shipped have not been confined to logans exclusively, but included also raspberries and some cherries. The first car was about two-thirds logans with the remainder made up of the other fruits mentioned.

The dry weather following the damp spell has been perfect for the fruit and the logans have left here in the very best of shape. The growers are awaiting the reports upon the arrival of the fruit at its destination, expecting very favorable accounts, as it left here in perfect condition. It is precooled and shipped in chilled cars.

The late rains have had the effect of bringing on a new crop of strawberries and in a few cases there have been renewed shipments made from Saanich to the Prairies, but only in limited quantity.

ORGANIZATION OF THEATRE OWNERS

TORONTO, July 12.—Owners of motion picture theatres throughout Canada are combining to form a Canadian division of the motion picture theatre owners of America. The plan of the theatre owners is to work together along a line of mutual protection and in the matter of securing legislation favorable to the moving picture industry.

Their intention, it is said, is to combat the tendency of the film producers to gain control of the theatres, a condition, which it is alleged will bring about, if unchecked, the making of the motion picture enterprise into a monopoly.

Our portrait is of Mr. MICHAEL T. ROONEY, of 65, Granville Avenue, Long Eaton, England, who writes:—

"Some years ago whilst touring Ireland with 'Sanger's Royal Circus,' I contracted some kind of an irritable skin complaint, which seemed to baffle different treatments in the way of ointments and lotions, all of which utterly failed to give me the slightest relief. Recently at Long Eaton, where I am engaged as Advertising Manager of The Picturedrome, the conductor there begged me to try Clarke's Blood Mixture, but I refused. However, he, knowing its curative powers from experience, made me a present of a bottle, which I began to take. Recognising a slight improvement in my limbs, I got another bottle, and continued the treatment until I had used four bottles, and now my skin is perfectly healthy again."

Sufferers from Bad Legs, Abscesses, Ulcers, Glandular Swellings, Piles, Eczema, Boils, Pimples, Eruptions, Blemishes, Scurf, should realise that lotions and ointments can but give temporary relief—to be sure of complete and lasting benefit, the blood must be thoroughly cleansed of the impure waste matter, the true cause of such troubles. Clarke's Blood Mixture quickly attacks, overcomes, and expels the impurities, that is why so many remarkable recoveries stand to its credit. Pleasant to take, and free from injurious ingredients.

Of all Dealers—see that you get

Clarke's Blood Mixture

"Everybody's Blood Purifier."

HEY!

It's Bathing Suit Weather

And right here you will find a display of cotton and all-wool Suits that are sure to please you. You'll find just the color combination that suits you, and our prices are reasonable.

All-Wool Suits, guaranteed unshrinkable.....$4.50
Pure Wool Suits of lighter weight.....$3.25
Cotton Suits in blue or grey, suitably trimmed, $1.25 and.....$1.50

W. J. Wilson
CLOTHIERS TO MEN AND BOYS SINCE 1862
1217 to 1221 GOVERNMENT STREET VICTORIA B.C.

1208 Douglas Street—We Can Fit and Suit You—Phone 1125

Outing Footwear Extra Special Snaps

Women's White Oxfords, Pumps and Boots, with rubber soles. Extra special at.....$1.60
Boys' Brown and White Running Shoes, sizes 11 to 5 Extra special at.....$1.40
Children's White and Brown Beach Shoes, with rubber soles. All sizes to 2. Extra special at.....$1.00

CATHCARTS
High-Grade Footwear for Men, Women and Children
WM. CATHCART & CO., Ltd.

FRUIT PRESSES

We have just received a shipment of exceptionally well made Fruit Presses, of sturdy construction throughout, and of about three gallons capacity. A splendid press for loganberries, currants, blackberries, grapes, etc. Call and inspect them.

GEO. T. MICHELL & SON, LTD.
The Farmers' Supply House, 1417 Broad St. Agents, Massey-Harris Co., Ltd. Phone 1392

GUARD YOUR HEALTH
Our pure food meals will help you
The Tea Kettle
Miss M. Wooldridge Phone 4050 Cor. Douglas and View Streets

NEWTON'S Paints, Stains and Roof Composition
Made only by
S. R. NEWTON PAINT CO.
560 Yates Street
(A few doors below Government)
NOTE—Our Work Department takes contracts for all kinds Painting, Decorating and Roof Work.

Prominent Eastern Newspaperman Dies

GRAVENHURST, Ont., July 12.—Britton B. Cooke, aged 35, well-known newspaperman and an author and playwright of unusually bright promise, died yesterday at the Calydor Sanitarium near here.

Shortly before the war, Mr. Cooke was editor of MacLean's Magazine. Ill health interfered from time to time with his writing activities, but in spite of this he managed to go to England and France as a war correspondent.

Mr. Cooke is survived by his widow, formerly Miss Jean Dewar, of Vancouver, and two little sons and a daughter.

HEMORRHOIDS

Do not suffer another day with Itching, Bleeding, or Protruding Piles or Hemorrhoids. No surgical operation required. Dr. Chase's Ointment will relieve you at once and afford lasting benefit. 60c a box; all dealers, or Edmanson, Bates & Co., Limited, Toronto. Sample box free.

GOVERNMENT STREET PUBLIC MARKET

YOUR MARKET

QUALITY MEATS—PROMPT SERVICE. Special care during Summer weather safeguards your health!

New England Prices Help You Economize

Prime Ribs of Beef, per lb.....20c
Rolled Roasts of Beef, per lb.....15c
Prime Ribs, cut short, per lb.....25c
Shoulders of Young Mutton, lb.....18c
Legs of Young Mutton, lb.....30c
Loins of Young Mutton lb.....28c
Pot Roasts of Beef, lb.....10c

Picnic Hams (special) per lb.....17¢

Our Own Cooked Ham, lb.....60c
Cooked Corned Beef, lb.....40c

Special—Choice No. 1 Creamery Butter, 40c. lb. 3 lbs. for.....$1.15
Sold with other goods.

Shoulder Local Spring Lamb, lb.....25c
Boneless Stew, lb.....10c
Oven Roasts Beef, lb.....12½c
Beef Sausage, lb.....12c
Pork Sausage, lb.....25c

OUR OWN BREAKFAST BACON, per lb.....35¢

FREE DELIVERY. Phone 2368.

NEW ENGLAND MARKET

At the Government Street Public Market

Phoenix Assurance Co., Ltd. (London, England).

LINDEN AVENUE HOME

A beautiful home of 8 rooms for $7500.

This is one of the nicest homes on the Avenue. Rooms are spacious, bright and cheerful. Modern in every particular and standing on two lots very nicely treed. Gas is laid on. Terms arranged.

B. C. LAND & INVESTMENT AGENCY, LTD.
922 Government Street Phone 125

Speaking of Hardwoods

OUR Hardwoods are purchased from one of the largest distributors of imported woods in the Northwest.

As one of the oldest and largest buyers from this house, we are kept in very close touch with special stocks, and new shipments, and are thus able to make FIRST selection of the most choice woods.

At Your Service—

Master Craftsmen of Woodwork **Lemon, Gonnason Co. Limited** Victoria, B. C. Phone 77

OAK BAY

I have the best list of building sites in this desirable district. Taxes in this municipality are very reasonable. See me before making your selection. I can give you good value.

J. C. BRIDGMAN, 604 Broughton Street

OAK BAY

Eight-Roomed Modern Dwelling—Four nice airy bedrooms, fireplace in two rooms. Sitting-room, dining-room and den. French window leading out on balcony. Splendid view of Oak Bay and adjacent islands. Furnace. Large lot. Close to car, in good locality.

Price $6,300 on Terms

For Further Particulars Apply

ARTHUR COLES
Real Estate and Insurance
1205 BROAD STREET TELEPHONE 65

CADBORO BAY, FACING UPLANDS
High Elevation, Half-Acre Blocks at $350
Unequalled View—City Water. Act quickly. Only a few, suitable for homes or campsites

BEAUMONT BOGGS & CO., LTD.
620 Broughton St., Pemberton Building.

VICTORIA BAGGAGE COMPANY
H.M. Mail Contractors

Our Specialty
Furniture Moved, Crated and Shipped
Pool Cars for Prairies and All Points East

We Can Save You Time and Money

Largest Vans in the City
Phone 2505 506 Fort St.

Carpet Cleaning
The Hamilton-Beach Method
Note—Our Only Address:
917 FORT STREET
We Buy, Sell and Exchange Carpets and Rugs
See our stock of Carpets and Rugs before purchasing
Island Window and Carpet Cleaning Co.
W. H. Hughes Phone 3815

We Advise Placing Orders for
COAL
With Us Now
Coal delivered during the Summer months is always cleaner, therefore, more economical.
Victoria Fuel Co., Ltd.
1203 Broad St.—Phone 1377
A. R. Graham E. M. Brown

The Cameron Lumber Co. Limited

SPECIALS
Short length stock of all descriptions in Shiplap, Boards, Flooring, Ceiling and Siding, at attractive prices.
Building Material of All Descriptions
Prompt Delivery
Phone 864 or 3760
Mills on Garbally Road

VERNIER CONDENSERS
Bremer-Tully 23-plate $6.50
Northern Electric, 23-plate $6.00
K. & C., 23-plate $6.00
WESTERN CANADA RADIO Supply, Ltd.
Phone 1949 648 Fort St.

Crown Ready to Pay Expense of Witnesses

MONTREAL, July 12.—The Attorney-General of the Province of Quebec has refused to loan the money required to secure expert witnesses on behalf of Rev. Adelard Delorme, charged with the murder of his half-brother, Raoul.

This announcement was made by R. L. Calder, K.C., Crown prosecutor, in reply to a question by C. H. Cahan, K.C., counsel for the defence, when the trial opened this morning.

The defence had asked that the Attorney-General advance the money, which would be paid back by Adelard Tetrault, the curator of the Delorme estate. Mr. Calder said that the Crown, however, was willing to bear the expense of summoning and bringing to court of witnesses for the defence.

JAPAN AVERSE TO BRITISH PROPOSALS

TOKIO, July 12.—While Japan agrees to the necessity of joint action by the powers to end the chaos in China, it is understood she does not wholly approve of the British proposals, which, however, still are under consideration.

It is understood that Japan believes a naval demonstration would be futile.

Elks on Parade

ATLANTA, Ga., July 12.—The Elk tribes literally overran Atlanta today. It was the occasion of their grand annual parade, the closing event of their grand lodge convention and reunion, and thousands of members of the order, with their two-score bands, drum corps and other musical units, and their picturesque floats, received an ovation.

RIVAL OWNERS AIR DISPUTE IN COURT

C.P.R. WHARF WITNESSES ONE MORE LITTLE AFFAIR

Gentleman's Agreement Snaps Under Tension and Drastic Regulations Are Foreshadowed

The sudden abrogation of a "gentleman's agreement among the rival sightseeing-car owners who greet incoming tourists at the C. P. R. wharf, resulted in a culmination of past differences between Messrs. O. B. Taylor and H. B. Olson last Friday; and had a sequel before Magistrate Jay yesterday, when a charge of assault, preferred by Taylor against Olson, was dismissed with a caution that much more trouble at the wharf would undoubtedly lead to regulations which the parties might regard as irksome.

City Prosecutor Harrison commented that the case was another illustration of a state of affairs which reflected no credit upon the city in the eyes of its visitors. Mr. Harrison intimated that the whole question of the regulation of the sight-seeing cars was to be reviewed by the Chamber of Commerce; and that strong representations would be made with a view of putting an end to the tallyho practices which, it was alleged, had been a cause of disgust and annoyance both to citizens and visitors. The chief cause of complaint, it is understood, is the shouting done by way of solicitation; and the frequent and unseemly wrangles for precedence among the car drivers.

How He Got Even

Mr. Taylor, well known as an old-time Victorian, a war veteran and owner and driver of a giant white tourist car, told the court how he had been led to break what he described as the gentleman's agreement by which the rival car drivers take turns for the premier position at the wharf.

"It was Olson's turn at the first place," said the complainant; "and I rang him up and told him that I was going to take his place. He had hired my car to take a party over the Malahat and when I got there he had no passengers for me. I considered he owed me $25. He refused to pay; and I told him I was taking his place on the stand to get even with him for dishing me."

Taylor testified, and was supported by his son, that Olson came to the wharf, failed to compromise the old dispute with an offer of $12.50; and, after an interchange of compliments, which included a reference to Mr. Taylor as a "mush eater," and a counter retort against Mr. Olson that he was a slacker, had led to Mr. Olson's making a "pass" at Mr. Taylor, which had resulted in the knocking off of Mr. Taylor's hat.

Everlasting Squabbles

Olson entirely repudiated the suggestion of assault. He had tried to settle the difference with Taylor, he said; and he would be ashamed to hit a man smaller and older than himself. He was supported by Mr. Angus (Winnipeg) Chilton, famous for a deep booming voice, much envied by his competitors and colleagues; and a tourist chaperon who has achieved some distinction in the police court as an expert witness in all recent cases arising out of disputes at the wharf. Mr. Chilton had seen no assault; and did not think it was sporting of Mr. Harrison to remind him of the time when he himself prosecuted Mr. Olson for the same offence.

Magistrate Jay came to the conclusion that if there was an assault it was of trivial nature; and as both parties were more or less to blame, and both had been punished by losing a morning's work, he would dismiss the charge. But he warned all concerned that if they did not contrive to get along better together in their arrangements for driving tourists about the city, it would be necessary to frame more drastic regulations.

"These everlasting squabbles down there are not doing the city any good," said the court; "and they will have to stop."

ALDERMAN ANDROS QUITS COMMITTEE

Criticism of Absence From Meetings Results in Resignation—Moves That It Be Accepted

Faced by the criticism of his colleagues because of his poor attendance at meetings of the body, Alderman E. B. Andros resigned from the Finance Committee of the City Council yesterday.

At the Council meeting in the afternoon he personally moved that his resignation be accepted. Alderman Woodward seconded the motion, and Alderman Andros' voice was the only one heard when the vote was taken.

The Alderman gave as his reason for his resignation the fact that he could not attend the Finance Committee meetings during the Summer months. During the afternoon he took occasion to hurl some verbal missiles in the direction of members of the Finance Committee. Whether or not he will continue to carry on a war against this body because of the objection taken to his absence from so many meetings had not yet developed.

A rotary snow plough that throws a stream of snow 200 feet has been perfected by a motor manufacturer.

FRECKLES

Don't Hide Them With a Veil: Remove Them With Othine—Double Strength

This preparation for the treatment of freckles is usually so successful in removing freckles and giving a clear, beautiful complexion that it is sold under guarantee to refund the money if it fails.

Don't hide your freckles under a veil; get an ounce of Othine and remove them. Even the first few applications should show a wonderful improvement, some of the lighter freckles vanishing entirely.

Be sure to ask the druggist for the double strength Othine; it is this that is sold on the money-back guarantee. (Advt.)

Attends Masonic Meeting

JUDGE ARTHUR S. TOMPKINS
Grand Master of the Grand Lodge, A.F. & A.M., of New York, who will be a visitor to the convention of the Grand Lodge of Canada in Ontario, A.F. & A.M., in Toronto this month.

BROKER'S LIABILITY IS POINT AT ISSUE

Court of Appeal Reserves Judgment in Case Arising Out of Stock Speculation

Judgment was reserved by the Court of Appeal yesterday in two appeals arising out of the action of Mrs. Elizabeth Aikman against Messrs. Burdick Brothers and J. A. Aikman. The questions involved were, first, whether or not an investment in Canadian Pacific Railway stock on margin was an illegal gambling transaction, and, as such, one in which the courts would allow no right of action between parties involved in it; and, second, whether it was lawful for the stock brokers to pay to Mr. Aikman, as agent for Mrs. Aikman, moneys derived from the closing out of Mrs. Aikman's account with them.

Mr. Justice Morrison, in the Supreme Court, gave judgment for Mrs. Aikman, in the sum of $1,400, against Mr. J. A. Aikman, her former husband; and dismissed the action as against Burdick Brothers. Costs of the entire action were given against Mr. Aikman. The learned trial judge held against the contention that the transaction came within the definition of gambling as contained in the Criminal Code.

A Flyer in C.P.R.

The facts were that Mr. Aikman, acting for his then wife, placed $1,000 to her credit with Burdick Brothers for investment on margin in fifty shares of C.P.R. stock. Some months later, Mr. and Mrs. Aikman separated, and Mrs. Aikman began the action when she found that the account had been closed out, and the money paid to Mr. Aikman. It was shown that throughout the transaction the brokers treated with Mr. Aikman as agent for his wife; and it was contended that this was the lawful and recognized custom in all reputable broking offices.

Mr. Aikman, represented by Mr. W. J. Taylor, K.C., appealed from the judgment, on the grounds that the deal was a gamble in the terms of the Criminal Code, and as such could have no cause of civil action founded upon it.

Customs of Brokers

The cross-appeal of Mrs. Aikman was taken on the ground that the trial judge erred in not holding that Burdick Brothers were liable to her for paying the proceeds of her stock to her husband. Mr. O. C. Bass, appearing for the plaintiff, argued that the brokers were bound to inform Mrs. Aikman that they had sold her shares, and had paid the money over to her husband.

Mr. Ernest Miller, appearing for Burdick Brothers, argued that it was a recognized and lawful custom of stock brokers to deal throughout such a transaction with the person giving the order and paying the purchase money on the investment. His clients had dealt with Mr. Aikman as agent. It was customary for stock brokers to take orders as to purchase or sale from such agents, and it was also accepted usage for them to pay money to such agents, without notifying the principals. The reasonableness of the custom, suggested Mr. Miller, was illustrated in the case at bar, where Burdick Brothers had dealt with this account for months, during which time they had had no communication with Mrs. Aikman.

Judgment was reserved on both appeal and cross-appeal.

Legal Professions Act

Hearing was begun yesterday in the case of Green re the Legal Professions Act, the appeal of Mr. John R. Green from a decision in Chambers by Mr. Justice Murphy, by which five separate orders for taxation of costs between Mr. Green and Mr. and Mrs. Charles Newcombe, former clients of Mr. Green, were consolidated in one amending order.

Mr. Frank Higgins, K.C., appeared for the plaintiff, and Mr. S. T. Hankey for the respondents.

HALTS INVASION OF ORIENT PESTS

Federal Expert Here Lauds Fumigating Facilities Provided on Coast —Best in Canada, He Says

The channels through which plant pests and other harmful insects have reached Canada from the Orient and the South Seas have been effectually blocked, according to Mr. L. S. McLaine, chief of the division of foreign pests depression, Federal Department of Agriculture, who left here yesterday after conferring with officials of the Provincial Department of Agriculture.

Mr. McLaine inspected the new fumigation plant at Vancouver before coming to Victoria, and pronounced it the most thoroughly-equipped establishment of its kind in the Dominion.

Mr. McLaine stated that the plant, which was built jointly by the Dominion and Provincial governments at a cost of $29,000 and placed in operation last month, would be of great value in clearing shipments of rice, beans and similar products from the Far East of pests.

While in Victoria the federal expert discussed with Mr. W. Downes, local representative of his department, various phases of pest suppression law enforcement.

READY TO RAISE FUND FOR CLINIC

ROTARIANS PLEDGE SUPPORT TO CAMPAIGN

Dr. R. E. Woodhouse, Anti-Tuberculosis Association Secretary Commends Movement

Victoria Rotarians pledged themselves yesterday to a $12,000 campaign to establish a tuberculosis "preventorium" clinic in connection with the Provincial Royal Jubilee Hospital.

Plans for the clinic have already been drawn up by Mr. J. C. M. Keith, in accordance with suggestions submitted and revised by a committee of Rotary doctors working under a special group headed by Rev. F. A. P. Chadwick.

Mr. Chadwick, who first brought the clinic question before the Rotary Club, was in charge of the speech programme at yesterday's luncheon meeting. The motion to formally place the club in support of the campaign was moved by vice-president, Frank J. Sehl and seconded by past president, Lester Patrick. The proposal was strongly commended by President James Adam.

An open air concert by the Arion Club as a means of raising some of the required funds was suggested by Mr. Sehl, who said the Arion Club members had already agreed to the plan. Mr. Patrick suggested an augmented choir, the concert to be held at the Arena, which would be loaned free for the occasion.

The principal speaker was Dr. R. E. Woodhouse, of Ottawa, secretary of the Canadian Anti-Tuberculosis Association.

Dr. Woodhouse congratulated the Rotary Club for initiating the tuberculosis clinic and said that the success of the movement to prevent the ravages of this disease depended largely on the co-operation of lay bodies such as illustrated by the Victoria Rotarians.

Nelson Is Planning

He said that it was realized now that diagnostic service was of enormous value in checking the spread of tuberculosis and that the number of clinics was gradually increasing. He reported that Nelson had recently decided to embark on a vigorous anti-tuberculosis campaign and was looking for a suitable chest expert to take charge of a clinic there. Diagnostic service and the medical profession, he pointed out, were inseparable.

"Five million dollars were spent in Canada last year in fighting tuberculosis," said Dr. Woodhouse. "Of that amount $3,000,000 was spent on public ward patients, and one million of that was contributed by eight provinces. There are four thousand sanitarium beds in Canada, or about 4.6 per 10,000 people. That is higher than the average, and Canada heads the list in that respect. British Columbia has the Dominion average of 4.6 with Saskatchewan considerably under that figure. There is plenty of room for an expansion of clinic accomodation in the Western provinces."

Dr. Woodhouse spoke on the importance of prompt treatment for children affected and of the value of a pure milk supply as a means of preventing tuberculosis.

CHANGE MADE IN COMMITTEE WORK

Chairman or Two Members of Finance Body of City Council Can Approve Accounts in Future

Under regulations approved by the City Council yesterday afternoon accounts will only require the approval of the chairman of the Finance Committee or two members of that body during this year.

Under the by-law passed recently all accounts must be approved by the committee, and it was on recommendation of that body, which has found the task of approving accounts an arduous one, that the Council endorsed the new procedure yesterday.

At the suggestion of Alderman Todd the system of approval was brought into force for this year only.

There was considerable discussion of the question.

No Money This Year

The recommendation of the Parks Committee that the questions of provision of a building at Victoria West Park, and steps at Foul Bay beach be passed on to next year's Council because of lack of funds this year, was accepted by the Council.

On recommendation of the Parks Committee, Mr. C. C. Pemberton will be informed that the city has no money to test all oak trees to ascertain their soundness, but that information as to individual trees believed to be dangerous will be gladly received.

On recommendation of the Electric Light Committee, the tender of W. H. Cooley & Son for the repairing of the roof of the city electric light station was accepted, the amount being $810.

The salary of Licence Inspector Anderson was increased from $110 to $125 per month.

Instructions were given for turning over to the Civic Employees' Protective Association for use in connection with the annual picnic of the organization the $50 won by the City Hall float in the Frolic parade.

Mennonites Coming

LONDON, July 12.—With over 600 Mennonites on board bound for Saskatchewan, the ocean liner Scotian left Southampton for Canada. The Mennonites were taken aboard the vessel at Riga, Letvia, Baltic Republic. It is proposed to send similar parties of emigrants to Canada at short intervals.

Stock Broker Suicides

ORANGE, N.J., July 12.—Kenneth M. Eyland, a member of the New York Consolidated Exchange, committed suicide at the home of his sister here early today by shooting himself. Miss Serna Eyland, the sister, told the police Eyland had been despondent for some time because of business troubles.

Montreal Business Man Says Tanlac Has No Equal

Thomas C. Lyte, 309 Notre Dame Street, sales manager for the Montreal Towel Supply Company, is another widely known Montreal business man to praise Tanlac, the medicine which has proved so beneficial to him.

"Tanlac proved to be just what I needed," said Mr. Lyte, "and today I'm as healthy as a lumberjack. When I got Tanlac I was so thin I was only a shadow of my former self. I had such pains in my back I couldn't stoop over to lace my shoes, my kidneys bothered me, and I got so bad off I thought I would have to resign my position.

"But I've picked up so much weight now my friends all comment on the improvement. My kidneys never bother me, I sleep like a log, and have a good appetite. Tanlac hasn't an equal."

Tanlac is for sale by all good druggists. Accept no substitute. Over 37 million bottles sold.

Tanlac Vegetable Pills are Nature's own remedy for constipation. For sale everywhere. (Advt.)

Angus Campbell & Co. Ltd.
1008-10 GOVERNMENT STREET

Clearance Sale of All-Wool Navy Tricotine Suits at $39.00

Mannish Tailored Styles

Presenting very unusual value in this Clearance Sale of Women's All-Wool Navy Tricotine Suits at the reduced price of $39.00. The models feature the popular mannish tailored styles, and the coats are lined with an excellent quality of silk. A Suit that you will enjoy wearing, and a splendid July Sale Bargain at ... $39.00

ALL SUMMER COTTON FROCKS
Selling at
Greatly Reduced Prices

Investigate These July Sale Bargains in the Glove Section

150 Pairs of Italian Lambskin Gloves, in black only. Sizes 5½, 5¾, 6 and 6¾. July Sale, per pair 49c
Odd Lines of Heavy Cape Kid Gloves, in tan, brown and grey. Sizes 6 to 7. July Sale, per pair $1.50
Fine Quality Cape Kid Gauntlets, in tan and brown. Sizes 6 to 6¾. Regular $3.75. July Sale, pair, $2.95
Fancy Silk Gauntlet Gloves, in the wanted shades. Regular $2.25 to $3.25. July Sale, per pair, $1.95 and $2.75
Children's Chamoisette Gloves, white and natural. Sizes 0 to 6. July Sale Price, per pair 39c
French Kid Gauntlet Gloves, with strap wrist, in white, brown and grey. All sizes, 6 to 7. Regular $4.50 per pair. Sale Price $3.75
Kayser Silk Gloves, regulation styles; in white, black and all the wanted colors. July Sale, per pair, 89c, $1.29 and $1.59
Odd Lines in Chamoisette Gloves, in grey, white, beaver, fawn and brown. Sizes 6 to 7. July Sale, per pair 98c
Odd Lines of Chamoisette Gauntlet Gloves. Regular $1.25 to $1.60; broken sizes. At, per pair 98c
10 Per Cent Off All Gloves Not Specially Priced

Attend the Three-Day Clearance Sale of
CORSETS AND BRASSIERES
Unusual Values Are Being Offered

Take Note of the July Sale Bargains in the Children's Section

Six Only, Children's Spring Coats, 4, 6 and 14 years. Regular to $7.50. Sale Price, each $3.75
Girls' Pleated All-Wool Homespun Skirts, in henna, saxe, brown and navy, for ages 10 to 16 years. Regular $7.90 and $8.75. Sale Price, each $3.90
Children's Wool Sweaters, pull-over and tuxedo styles; all the wanted sizes and colors. Regular to $3.50. Sale Price, each $1.98
Clearing Out Lines of Children's Knitted Wool Bootees at the reduced price of, per pair 25c
Girls' Gingham Tub Dresses, all smart styles and wanted colors. Sizes 2 to 6 years. Sale Price $1.25
Entire Remaining Stock of Children's Millinery to clear at ..... HALF PRICE
Gingham Tub Frocks, for ages 6 to 14 years. Regular $1.95 to $3.50. Greatly reduced for July Sale at, each, $1.50 and $2.35

Fever and Famine Ravage Province In Philippine Islands

MANILA, July 12.—The province of Samar is in the grip of an epidemic of dysentery and fever and is threatened with famine within ninety days, says a telegram to Governor-General Leonard Wood, from Governor Sulse, of the province.

Governor Sulse, who has recently toured the province, also reported that sixty or seventy per cent of the crops would be a total loss as the result of typhoons and locusts. He said the cocoanut plantations were destroyed and would not bear for two or three years.

The governor requested aid, including another Red Cross doctor, nurses and medicines.

His Own Fault

A Texas attorney was delivering a Fourth of July address. He had held forth prosily for nearly an hour, apparently without getting anywhere. At length he stopped, and then said in impressive tones: "I pause to ask myself a question."

A voice from the back of the hall shouted: "Better not. You'll only get a fool answer."—The Lawyer and Banker (New Orleans).

A MULTITUDE OF WOMEN RECOMMEND IT

The strongest recommendation possible for any medicine to have is the sound testimony borne by the vast multitudes of women who have used it. It has been proved that 98 out of every 100 women once ill with ailments that caused suffering and despair have been restored to the joys of health by Lydia E. Pinkham's Vegetable Compound. This marvelous record shows its power over the ills of women, and the letters of recommendation we are continually publishing in this paper should induce every ailing woman to try it. (Advt.)

The Daily Colonist

Established 1858
The Colonist Printing & Publishing Company, Limited Liability
1211-15 Broad Street, Victoria, B.C.

J. L. TAIT, Business Manager

Subscription Rates by Carrier and by Mail in Districts Contiguous to Victoria, Served by Colonist City Carriers:

Yearly $12.00
Monthly 1.00

Subscription Rates by Mail:
To Canada, Great Britain, the United States and Mexico, except districts as above.

Yearly $6.00
Half-Yearly 3.00
Quarterly 1.50

All subscription rates payable in advance. Mail subscribers are requested to make remittances direct to The Daily Colonist.

Subscribers in ordering change of address should be particular to give both old and new address.

Friday, July 13, 1923

BRITAIN AND THE RUHR

Those who expected some startling pronouncement from Premier Baldwin about any new attitude which Britain was preparing to assume on the question of reparations must have been disappointed by his restrained utterances in the House of Commons yesterday. In effect, the only new light he shed on the situation, if light it can be called, is that Britain is preparing a reply to the latest German proposals. In conjunction with this the hope is expressed that the Allies will agree to the terms put forward in this document. As to what it would contain Premier Baldwin did not say, though he was explicit in reiterating that the British viewpoint is still that Germany should pay to the utmost of her ability.

Nothing that Premier Baldwin said should cause umbrage in France. He was careful in his choice of words. He stated a fact when he said that the Allies are obtaining less reparations now than before the occupation of the Ruhr, and whatever are obtained are exacted at the price of dislocation of the German economic system and probably the future collapse of that system. Out of this sentence can be read the likelihood that the terms which Britain will propose to Germany will be such as, if agreed to by France, will lead to the withdrawal of French troops from the Ruhr. It is at this Britain is aiming, but in doing so the greatest care is being exercised in putting forward proposals which will at least deserve sympathetic consideration by France. In any case, the viewpoint of the British Government on the Ruhr occupation is clear and definite. It is a "phenomenon rare and regrettable to which an honorable end should be found as soon as possible." This is the hope of Britain which she is to endeavor getting fulfilled by the terms she will propose to Germany for the payemnt of reparations.

In many respects it is a bold step that Premier Baldwin proposes. It is bold if it is done without the connivance of France, for if France refuses to be bound by the British answer to Germany's latest reparations note then the situation will become even more complicated than it is today. In such a contingency Germany will derive comfort from the fact that her attitude has brought about a difference between France and Britain. That is something she has sought to accomplish ever since the Peace Treaty was signed. The best thing that can be hoped for to insure a settlement is that France will be prepared to accept the British viewpoint, on the understanding there will be definite guarantees that Germany must pay in reparations all that she can afford. It is clear that weeks must elapse before there is a settlement. Before the British reply is forwarded to Germany it is to be considered by the Allies, and, presumably, will be subject to amendment. Britain's aim is the pacification and reconstruction of Europe—a worthy aim that deserves to be crowned with success.

MANITOBA PLEBISCITE

The plebiscite in Manitoba on the legalized sale of beer and light wines has gone the way it was expected to go, in view of the fact that the vote was taken so soon after the decision of the people to sanction a Moderation Act. It was not a wise move to bring two such votes on within a few weeks of each other. The people of Manitoba have given a verdict against Prohibition. They have voted for a definite law and they know what they are going to get. In the case of the sale of beer and light wines they were not sure of the form the legislation would take, and probably the majority considered that the Government has been given enough lee way for the time being. The success of legalizing the sale of beer and light wines, under the operation of a Moderation Act, depends largely on the methods by which such an Act is administered. In Quebec the situation is entirely different to what it is in the Prairies. The French-Canadians are favorable to wines, and in legalizing their sale in hotels and restaurants they were legalizing their favorite beverage.

The Prohibition Party will, no doubt, derive some consolation from the latest vote in Manitoba. It was a slim vote as compared with that which favored a Moderation Act and tends to indicate that the people considered that once they had recorded their decision they should not be worried so soon again to express an opinion on a side issue of the question. The voters grow restive when subjected to too many appeals. We have had that illustrated in our municipal issues, and this restiveness tends to show that the majority of voters believe in the constitutional responsibility of elected representatives. This question of responsibility is one that is bound to become a live topic before long, for the referendum practice is growing to a point that is tending to weary the people and to cause them to question the extent of the duties of those who they place in power.

RACING INFORMATION

Ontario's Betting Information Bill goes into effect on July 16, that is, unless the new Government, which will be in office by then, chooses to escind the order-in-council making this law operative. The legislation passed in Ontario at the behest of the Farmers' Government makes it illegal in that Province to "write, print or telegraph, outside of the tracks where the races take place, tips, selections, choices, odds, winning money prices, prices paid to winners, pari-mutuel payments, or any similar intelligence relating to, applicable to, or connected with any horse race, steeplechase, pacing, running or trotting race, whether held within or without Ontario." It need hardly be said that a law such as this has raised the question of its relation to the Canadian Criminal Code. This issue will, no doubt, be tested when there is a prosecution under the new legislation. In the meantime the newspapers of Ontario will not be permitted to print certain information, which, however, can be legally printed in all other newspapers of the Dominion.

The press of Ontario ought to be capable of fighting its own battles. Outside that Province the interest in the Provincial law is the incursion which it makes in the liberty of the press and the fact that there was an attempt by the Federal Government to make a similar law operative throughout Canada, but this was defeated by the Senate. What it means in Ontario is simply this: results of horse races may be printed but the prices at which horses start and any other reference to betting must now appear. Similarly, dispatches received from other parts of Canada and from the United States relative to racing must be emasculated. Apparently an exception is being made in the matter of news of the turf from Britain. Such legislation is an act of hypocrisy. Racing, with the pari-mutuel system, is legitimised by Federal law. There is nothing in the Criminal Code which attempts to exercise a similar censorship over the press as does the Ontario Act dealing with betting information. It seems a ridiculous matter that what is strictly legal in a public place cannot be spoken of in the press. Such hypocritical legislation is almost unbelievable in these times, and it would be the part of wisdom of the Conservative Government when it attains power in Ontario to suspend the operation of the Act until it can be wiped off the statute books of the Province.

PROVINCIAL POLITICS

The suggestion thrown out from time to time that Dr. S. F. Tolmie is about to enter Provincial politics might as well be dismissed from the realm of speculative comment. It is quite clear that he has no such intention. This is emphasized by the fact that he has just accepted the chairmanship of the Federal Conservative Party, a position which he could not continue to occupy if he became immersed in the politics of British Columbia. It is a simple matter to discover the fine Italian hand at work in promoting the suggestion at intervals that Dr. Tolmie is about to become leader of the Provincial Conservatives. The suggestion is, of course, gratuitious, and those responsible never seem to think of consulting Dr. Tolmie himself on the subject. The whole idea is to point to alleged differences in the ranks of the Conservatives in this Province, and one of the Vancouver dailies is customarily used as the vehicle. All who give the subject of the leadership of the Conservative Party in British Columbia any thought, know that the leader is chosen by a Provincial Convention. Mr. W. J. Bowser is now the leader, and confidence in him has been renewed again and again by succeeding conventions. There are fewer, if any, differences of opinion in the ranks of the Conservatives of this Province at the present time than there have been during the last seven years.

That great adventurer, Roald Amundsen, must have experienced feelings of poignant regret in having to abandon his proposed flight to the North Pole. He is a man who has put through years of desperate effort and hardship, not for pecuniary gain, but for the joy of pioneering in the unexplored wastes of the world. At 50 years of age he is the "gaunt, gray brother of the snows" and easily the king of modern explorers. A writer in The New York Herald describes him as "hard and lean, scored and wrinkled from exposure and toil. There are heavy lines about the drooping mouth, lines that tell of grim struggling. It is the mouth of a man that accepts the odds. It is the mouth of the finished fighter." Amundsen may be disappointed, but he will not be downhearted because he has been forced to abandon his polar flight. Before long he will be found engaging in a new venture, because the spirit of derring do is in his blood.

A diamond weighing 20¾ carats and of a rich brandy shade has been discovered in De Beers' Wesselton mine. It is the largest stone of this color ever found and is computed to be worth $50,000.

Note and Comment

By R. B. D.

This is the season of the year when the minds of men naturally incline to thoughts of refreshing and cooling beverages. Although the days in Victoria are as nearly perfect as it is possible for days to be on this occasionally perverse globe, and the nights absolutely perfect for purposes of repose, the people of this highly favored part of the world are not exempt from the desires and the appetites that uplift or afflict their neighbors in the zone where the sun smites by day and the heat is almost unendurable at night.

• • •

Consequently it is no wonder that the thoughts of men constantly incline towards consideration of the prohibition question. The United States Shipping Board has been forced to modify a ruling of the Supreme Court of that country in the interests of business and for the comfort of the patrons of its ships, and the people of Manitoba, while they have condemned absolute prohibition have also declared that they are as adamant against any measure that would be likely to revive the old conditions in which the bar was a conspicuous and most objectionable feature.

• • •

The fact is apparent that the people are restless wherever prohibition prevails. They resent restrictions imposed upon their individual liberty. Few of them want to be licensed to indulge in excesses; but the great majority desire to be permitted to be the sole judge of their own actions in the matter of eating and drinking. They evidently believe that there are limits to the extent to which majorities shall be permitted to impose their views upon the minority. In the case of prohibition the fact is plain enough now that it is doubtful whether the majority of the people anywhere are in favor of such an extreme measure as prohibition.

• • •

The courts of the United States have given decisions which at least partially nullify the effects of the Eighteenth Amendment. Doctors are permitted to prescribe practically unlimited quantities of alcoholic beverages. There is a great and increasing demand for liquor. That demand is being supplied to some extent and will continue to be supplied to a greater or lesser extent. The United States cannot organize a sufficient force either upon sea or land to completely suppress it, because a majority of the people connive at evasion of the law. Ex-President Taft, a man of wide powers of observation, admits with a sigh of obvious resignation that it is impossible to enforce the law, but, like a good citizen and reputable public man, he calls upon the people to observe the provisions of the act lest contempt be brought upon the law.

• • •

That is one of the worst features of prohibition. Wherever it has been adopted in a moment of misguided enthusiasm it has brought the law into contempt. That is one reason why Manitoba has turned its back upon the measure. Alberta and Saskatchewan undoubtedly will follow the example of the other Prairie province as soon as they have an opportunity. Ontario assuredly will fall into the procession. The law there, according to all accounts, has been a greater joke than in any other part of Canada. The premier province is desperate in its conventionality. It values its repute as one of the primmest and most precise exemplifications of the righteousness that exalteth a nation that is to be found upon the face of the globe. But even Ontario will relinquish its conventionality when conventionality begins to injuriously affect business.

• • •

One of the redeeming features of our constitutional system is that it permits the people very readily to amend or to end legislation which has been adopted in a gust of passion. The provinces of Canada under the British North America Act have control of the liquor business. British Columbia and Quebec have adopted measures of government control which are producing fairly satisfactory results. Whatever weaknesses have been developed in the operation of the law are mainly due to abuses in its administration. Experience will suggest measures of improvement.

• • •

In many parts of the United States demands are being made for the repeal of the prohibition law; but a long time is necessary to get the legislative machinery in motion. Mr. Taft has just been pointing out that fact to the agitators. The state legislatures have to be considered, the national legislature has to be consulted, and, above all, the politicians, who place a higher value on votes than they do no principles, cannot be ignored. The ex-President believes the only thing for the people to do is to accept the law with all its defects and make the best of a rather deplorable situation.

• • •

In the meantime many domestic stills are smoking and the raisin growers of California are turning their products into dollars.

No one goes into an Eastern bazaar in the hope of transacting business in a hurry. The Turkish principle of doing business evidently is carried into the diplomatic bazaar. A good deal of "dickering" must be done before terms satisfactory to all parties can be agreed upon. One of these days the assembly at Lausanne will complete its work.

Poems That Endure

Untwisting all the chains that tie
The hidden soul of harmony.
—John Milton

SWEET AND LOW

Sweet and low, sweet and low,
Wind of the western sea,
Low, low, breathe and blow,
Wind of the western sea!
Over the rolling waters go,
Come from the dying moon and blow,
Blow him again to me;
While my little one, while my pretty one sleeps.

Sleep and rest, sleep and rest,
Father will come to thee soon;
Rest, rest in thy mother's breast,
Father will come to thee soon;
Father will come to his babe in the nest,
Silver sails all out of the west
Under the silver moon:
Sleep, my little one, sleep, my pretty one, sleep.
—Lord Tennyson.

By the Way—

(Copyright, 1923, North American Newspaper Alliance)

ASTRONOMERS cling to the old idea that the moon is a dead world, destitute alike of air and water. But recent observations of W. H. Pickering, made at Mandeville, Jamaica, go to show that many changes occur with the alternation of lunar day and night. Great snow fields form in the mountain valleys, and then melt away; fog banks are seen and, very rarely, drifting clouds. The loftiest peaks are snow-capped. The moon's surface is pitted with volcanic craters; some of these measure 100 miles across. Each crater is surrounded by a mountain ring 1,000 to 20,000 feet in height.

Finds Moon Is Not a Dead World

According to Pickering, there are few, if any, such large and continuously active volcanic regions upon the surface of the earth. But the activity of the lunar volcanoes is now confined to the quiet emission of steam jets, like those found in Yellowstone National Park. Certain variable dark areas on the moon may be due to vegetation.

Letters to the Editor

No letter to the editor will be inserted except over the proper signature and address of the writer. This rule admits of no exceptions.

Mr. Harrison Garside

Sir,—In your recent sketch of the life of my friend Mr. Garside you were incorrect in stating he was a freethinker. On the contrary, he was a firm believer in the teachings of Jesus Christ. He claimed to be a better Christian than many who professed much. His fulminations against the Bible, which were many, were directed against several books in the Old Testament, which, he claimed, were not inspired and were un-Christian.

H. S. HENDERSON.

1002 Government St., Victoria, B.C., July 11, 1923.

Chaldean City

Ur, which was a great Sumerian city ages before the arrival of the Chaldees, had the reputation of being one of the most ancient centres of civilization in Mesopotamia; and though we have not tapped its lowest strata, and the earliest dated object found by us goes back no further than twenty-nine hundred years before Christ, yet many of the painted potsheds and stone implements which occur on all levels, and even some of the walls, must be many hundreds of years older than that. At the present stage of our work it is with the third Dynasty of Ur (about 2300 B.C.) that connected history begins; and from this date the record of our buildings is virtually continuous right down to the later Persian period, about 400 B.C., when Zoroastrianism had developed sufficient intolerance and power to effect the final destruction of the city, or at any rate of its religious monuments. . . .

Ur-Engur had built here, but below his work were earlier strata of unbaked mud brick, and below these again walls of "green" bricks laid while still damp and reduced to a kind of terra pisee. These, the most primitive types of walls yet found, I think, in Mesopotamia, must go back to a very remote antiquity. But such was the sanctity attaching to the temple that each royal builder followed religiously the ground plan of the older work. When destroying to rebuild he would leave in place one course, or two courses, of his predecessor's brickwork to serve as a guide to his own workmen. Though the superstructure was, at different dates, due to Ur-Engur, to Bur-Sin (c. 2225 B.C.), to Gimil-Ilishu (c. 2070 B.C.), to Kudur-Mabug, to Kurt-Gaizu (c. 1600 B.C.), and to others, the form of the building scarcely changed, and more and more did its foundations become a mosaic epitomizing the land's history.

The first king to make any radical alteration was Nebuchadnezzar, who (c. 600 B.C.) quite recast its plan. He respected the venerable five-roomed sanctuary, only repaving it and building out from it two projecting wings; but he destroyed all the service-chambers in front of it, leveled their ruins, and laid down over them a wide brick-paved courtyard. This formed the lower court. Between the new wings of the central building at a higher level is a smaller court where stands an alter of brick, once overlaid with metal, immediately in front of the sanctuary door. Facing it, against the back wall of the sanctuary, we found the remains of the pedestal whereon stood the cultus image.

Obviously Nebuchadnezzar's remodeling of the temple was to correspond with a change in ritual whereby the public would take part in a service hitherto conducted by the priests in secret. The upper court is that of the priests, the lower is for the congregation, who would look beyond the alter and its ministrant to the great gilded statue half-veiled in the darkness of the shrine.

It is tempting to connect this innovation with the Old Testament story, according to which Nebuchadnezzar not only set up an image—older kings had often done the same—but proclaimed that when they heard the sound of the sackbut, all the people were to fall down and worship. These changes endured, and when Cyrus the Great in his turn repaired the temple he reproduced every feature of the older work.—C. Leonard Wooley, in The Times, London.

LICENSING BY-LAW IS FINALLY PASSED

City Council Disposes of Troublesome Measure After Many Weeks—Some Changes Made

The licensing by-law settling a new scale of business fees was finally passed by the City Council yesterday afternoon, bringing to an end labors ranging over many weeks. The measure will be registered before the end of the week, and the new fees will apply for the second six months of this year.

The by-law was not finally disposed of yesterday without considerable discussion. Alderman Leeming objected to a real estate agent who handled insurance having to take out two licences. Alderman Andros declared that because real estate men were on the Council they were protecting this business. He thought that if insurance and real estate went under one licence, bonds should also go under the one licence with the other two branches of business. He claimed to be taking the part of Alderman Gillespie, who has been away in the Old Country for some months, and who, said the Alderman, had not been criticized for being absent from the Finance Committee meetings although he himself had. He drew attention to the heterogeneous business done by real estate agents, and declared that they should pay a licence for each branch of business in which they engaged. It was quite evident that he was baiting Alderman Leeming, chairman of the Finance Committee, from which Alderman Andros had just resigned owing to complaints concerning his non-attendance at meetings.

It was finally decided to permit one licence for real estate and insurance agents, and to allow a bond dealer to do a real estate or insurance business under a bond licence.

The request of the manufacturing bakers for a change in the classification under which it was was proposed to licence them was refused.

At the request of a delegation of architects, a change was made to have the architects and surveyors both placed under the same scale.

OUTBOARD MOTOR RACES AT REGATTA

In the recent international regatta at Vancouver the Evinrude big twin outboard motor was run on a ship's gig of three hundred and seventy-five pounds against two other makes of outboard motors running on light canoes. No handicap was allowed the Evinrude motor driving this very heavy boat which was at a manifest disadvantage. The Evinrude's time for the three-mile course was nineteen minutes and ten seconds, being one minute and nine seconds behind the leading canoe. Great interest was taken by the yachting men in this performance of the Evinrude, particularly when it was against such odds.

In the outboard motor races held in Victoria's Maytime Frolic all makes of motors were run on standard rowboats of the same weight and size. The Evinrude clearly showed its superiority by winning the race by over half a mile in the two-mile course.

The next series of races is to be held at Cowichan Bay some time in August. Dates for these races will be announced later.

MAKING WINE IN COMMERCIAL WAY

(Continued from Page 1)

yesterday was looked upon as affording hope for a prospective order from Manitoba when the system of Government control is settled upon there.

In addition to this light wine manufacture, which can only be sold where alcoholic beverages are permitted, the management is carrying on experiments looking to the placing on the market of loganberry juice in a form that will be non-alcoholic and may be conveniently used anywhere. There is no difficulty, Mr. Lamont says, in producing a beverage that would be very popular as far as taste is concerned, but the cost of the bottle, container and the sealing, etc., connected with it would make the cost too high to be popular—the contents of the container being less in price than the container.

Further Experiments

Moreover, he aims at producing a soft drink that will stand up under exposure to the air without losing its flavor. With the experiments now in hand he believes that this can be accomplished, and shipment will be possible of a non-alcoholic loganberry juice in quantity in casks, or something similar, allowing the retailer to measure it out to the consumer.

The premises occupied are the old Hudson's Bay storehouse on Wharf Street. The facilities provided can take care of a ton of berries a day. This will give about 500 gallons of juice, to which will be added water and sugar in the manufacturing process. The contents are placed in great wooden casks and will be stored in the ample cellars of the premises for ripening under the process found best by experiment.

While age will improve the liquid, it is said that a very acceptable drink can be matured in from three to six months' time.

Starting the Press

Yesterday morning there assembled at the starting of the press a very representative gathering from the city and the district, including fruit growers.

Hon. Mr. Pauline, who was assigned the honor of starting the press, addressed the gathering, laying emphasis upon the fact that this industry was one which had for its object the taking care of a crop of fruit that grew wonderfully well here. He made reference to the initial order for 5,000 gallons placed by the British Columbia Liquor Board, and hoped to see this increased. They were spending on hard liquors in the Province as much as $3 a pint, while this light wine, which had been tested and proved to have very valuable effects in sickness and for convalescents, could be obtained for about $3 a gallon. The taking of the surplus production of berries and manufacturing it into wine was something that might well develop into very large proportions, to the great advantage of the fruit growers of the district.

The speaker, as he closed, started the press going and brought forth a flow of rich-colored juice.

Reeve Watson, of Saanich, being called upon, referred to the danger that existed, should such an industry as this not be started, of a large crop of loganberries being left on the vines to go to waste. This was an industry that appealed especially to this section, where, on the south end of Vancouver Island, the loganberry reached its highest perfection, he was told.

Hon. R. W. Craig, K.C., Attorney-General of Manitoba, was called forward by Mr. Pauline, who expressed pleasure at having him present, as a prospective market might be expected in Manitoba under Government control.

Glad He Attended

Mr. Craig expressed his pleasure at being present. He had had the pleasure of meeting an old schoolmate, and, on his invitation, came to see the new process started. In this day, when there was an insistent call to utilize home production wherever possible, this making use of the loganberries was to be commended. On the prairies they knew the rich qualities of the logan as a berry, but in the form of wine they were not so well acquainted. With the introduction of Government control in Manitoba he would bear in mind the local enterprise and would do what he could to assist in the matter.

Mr. Craig's remarks were greeted with applause.

Mayor Hayward expressed his sympathy with the move to utilize the products of the district in the making of a nutritious wine, which might with advantage be used to displace, to some extent at least, the harder liquors used.

Words of encouragement were offered by many others present, including Mr. C. T. Cross, president of the Chamber of Commerce; Mr. M. P. Blair, chairman of the industrial group of the Chamber of Commerce; Alderman Harvey; Mr. H. C. Tanner, managing director of the Saanich Fruitgrowers' Association.

Afterwards the process was explained to those gathered.

FIFTY YEARS AGO TODAY

(From The Daily British Colonist of July 13, 1873)

Southern Duel—A private dispatch from Bay St. Louis states that a duel was fought near Montgomery Station this morning between ex-Judge C. H. Cooley and R. H. Rhett, Jr., of The Picayune, in which Cooley was killed with the second shot. The difficulty grew out of an article published in The Picayune headed "Hawkins vs. Picayune," and a reply from Judge Cooley published in The Times of the 27th ult. Colonel Rhett was not touched. It is understood that Rhett was the challenging party. They fought with double-barreled shotguns, loaded with ball; distance forty paces.

Water Works—Negotiations went on yesterday between the Corporation and the Water Company, but without result, so far as we can hear. It is well that both sides should understand that the resolution of the meeting on Friday night neither authorizes a prodigal expenditure by the city to secure a supply nor opens the doors to extortion on the part of the company.

A Sale of Pure Irish Linen

An Event That Affords a Remarkable Opportunity to Purchase the Finest Quality Linens at Very Low Prices

Table Cloths and Serviettes in New, Exclusive Designs

Designs which have hitherto enjoyed a tremendous vogue in china and silverware are provided in this display of table linens. Now you can choose table linens patterned in designs of the Adam period to match your silver, or in Old Willow to match your china. Other patterns include Louis XV and Watteau. Prices of these exquisite linens have been greatly reduced for this sale.

TABLE CLOTHS		SERVIETTES	
Size 72 x 72.	Sale price $15.00	Size 22 x 22.	Sale price, per dozen $17.50
Size 81 x 81.	Sale price $17.50	Size 24 x 24.	Sale price, per dozen $21.00
Size 72 x 90.	Sale price $20.00	Size 27 x 27.	Sale price, per dozen $35.00
Size 72 x 106.	Sale price $25.00		

Irish Linen Towels

Chamber Towels or Guest Towels of fine quality figured damask. Floral patterns predominate, with a wreath for embroidered initial.

Size 15 x 24.	Each 75¢	Size 20 x 40.	Each $1.00
Size 18 x 35.	Each 85¢	Size 22 x 42.	Each $1.25

EXTRA SPECIAL
Serviettes at Half Price

"Fleur-de-Lis" Brand Pure Irish Linen Serviettes, hemmed and ready for use. Size 22 x 20. Regular at $20.00 per dozen. Sale price $10.00

WEILER BROS LIMITED

COMPLETE HOME FURNISHERS

We Pack, Move and Store Household Effects

The Home Studio Offers Every Assistance in the Creation of Beautiful Homes

"See Rose and See Better"

Come in one day this week and let me test your eyes. Let me tell you about my high-grade, accurate service and unusually low fee.

$4.50 For Glasses Complete

J. ROSE

Graduate: Bradley Institute
Registered Under Optometry Act of B.C.
1013 Gov't. St. Telephone 3451

The "Red Arrow" Store

Young Men Like These Dressy

HERRINGBONE SUITS

We show them in several smart models single and double-breasted coats, in either one or two-button styles. Tailored so that they please the young men. Blue and brown shades. A superior suit.

$37.50

J.N. HARVEY LTD.

614-616 Yates Street
417 Hastings West, Vancouver

ESTABLISHED 1885

$1.95, $2.95, $3.95
Ladies' Specials
IN
Oxfords and Pumps
SEE WINDOWS
MAYNARD'S SHOE STORE
649 Yates Street Where Most People Trade Phone 1232

SHELL
We have arranged for a supply of small cleaned clam shell. A local product.
VICTORIA FEED COMPANY, LIMITED
1901 Government Street Phone Two-Nine-Oh-Eight

Provincial Summer School for Teachers
HIGH SCHOOL, VICTORIA JULY 9th—AUGUST 10th
We Carry Full Line Text Books and Supplies
LITCHFIELD'S LTD
Booksellers Stationers
1109 Government Street

Vicream—Served With Fresh Fruits It's Delightful
Costing half as much as table cream, but rich, refreshing and a perfect food.
Vancouver Island Milk Producers' Association
930 North Park St. Phone 663

A BEAUTIFUL DIGNITY CHARACTERIZES OUR SERVICE
B.C. FUNERAL CO.
HAYWARDS LTD.

THE WISEST DOLLAR EVER MADE—KNOWS THAT HERE'S THE PLACE TO TRADE!
COAL
KINGHAM'S COAL QUARTETTE
A dollar can be no wiser than its owner. The wisdom of your cash depends upon the direction in which you train it to go. If you send some of your money in the direction of this Coal office we'll send you a heaping measure of comfortable satisfaction.
J. Kingham & Co., Ltd.
1004 Broad Street Phone 647

Sheffield Plated Ware
Just arrived from Sheffield, England, a beautiful assortment of Tea Sets, Entree Dishes, Fruit Bowls, Flat Ware, etc.
THE J. H. WHITNEY CO
JEWELLERS
Corner of Yates and Broad Streets

SHUT OUT THE FLY
Use Window Screens and Screen Doors. For Sale At
People's Cash Hardware
45c and $2.50
615 View St. We Deliver Phone 2886

Very Refreshing on a Warm Day
to sit at luncheon most appetisingly served at tables overlooking the lake, have a swim and a "Lakeside Special" Fresh Strawberry Sundae, and end a perfect day with a dance.
Hamsterley Lakeside
Mile 9, Sidney Highway

Quality Tells JAMESON'S That's Why
TEAS and COFFEES

LIGHTING FIXTURES that are different.
Handsome in design and finish. Call and see our display—get our prices.
Murphy Electric Co.
615 Fort St. Phone 3805

THE PARK BOATHOUSE
Brentwood. One Boat—One Day—One Dollar
Every boat was engaged last Sunday and Monday. Why?
Because the public realizes that at the Park Boathouse they receive the best value for their money.
There is only one PARK Boathouse, one hundred yards past the Hotel towards Butchart's Gardens.
Telephone 14R, Keating
BRENTWOOD PARK COMPANY

CAMPERS!
Gets Cells for Your Flashlights at
Sun Electric Co.
643 Yates St. Opp. White Lunch

ONE OF OUR THIS WEEK'S BARGAINS
A Very Serviceable
SQUARE PIANO
$115
This is a Small Square Piano with good action and tone. Amount paid for or on this piano may be applied on a Heintzman at any time in exchange—you lose nothing.
Terms, $15.00 cash and $8.00 per month.
HEINTZMAN
& Co., Ltd.
1113 Government Street

An increasingly large number of careful buyers now insist on
CAREY'S
Teas and Coffees.
Phone 2052 We Deliver. 716 View

Nothing will ever swerve Us from the best kind of service.
Dominion Plumbing AND HEATING CO., LTD.
Phone 7181 733 Fort St.

AN AMERICAN LANGUAGE

Anglophobia has had no more futile manifestation than the proposal for a distinctive American language. The disease—that of hating England and all things English—is virulent when it attacks school histories for attempting to tell the truth, but it becomes a form of paresis when it would abolish the English tongue. The proponents of a new language are again expounding their views. They are the literati who have been bitten by the anti-British bug or literary fanatics who favor any fad that has the appearance of being new or intellectual. But their suggestions are received coldly. Scholars and teachers of English who gathered in New York last week were loud in condemnation of the proposal. The strange thing, however, is that any notice was paid to this wild fancy.—Louisville Courier-Journal.

PREMIER TO RETURN TODAY FROM INTERIOR

Spoke Last Night at Vancouver on Grain Movement—Other Ministers Back on Sunday

Premier John Oliver will be back today after spending several days in the interior and at Vancouver.

He addressed meetings at Ashcroft while in the interior, outlining the financial position of the Government and giving a general resume of Provincial affairs. At Vancouver last night he spoke before the Merchants' Exchange on the question of freight rates and the westbound grain traffic.

Attorney-General A. M. Manson and Hon. W. H. Sutherland, Minister of Public Works, are expected to return from the north on Sunday.

During the absence of these and other ministers, Hon. William Sloan, Minister of Mines, has been carrying on as the sole member of the Government in Victoria.

To a Lady Sleeping

(Hillaire Belloc)

Lady, when your lovely head
Droops to sink among the Dead,
And the quiet places keep
You that so divinely sleep;
Then the Dead shall blessed be
With a new solemnity,
For such beauty, so descending,
Pledges them that Death is ending.
Sleep your fill—but when you wake
Dawn shall over Lethe break,

MANY PAY TRIBUTE TO DEPARTED WORTH

Funeral of Mrs. Tamer Hannah Wilson Yesterday Afternoon Attended by Many Lodge Members

Service was held yesterday afternoon at 3:30 o'clock at the Thomson Funeral Home, 1625 Quadra Street, for the late Mrs. Tamer Hannah Wilson, who passed away very suddenly at her residence, 3275 Alder Street, Saanich. The Rev. Daniel Walker conducted a very impressive service. The hymns sung were "Abide With Me" and "On the Resurrection Morning." Sister Florrie Hall sang very feelingly "Vale." Mr. Lawton Partington presided at the organ. There was an unusually large attendance of sympathizing friends, and many beautiful floral designs covered the casket and hearse, testifying the high esteem in which the late Mrs. Wilson was held by her many friends.

The Primrose Lodge of the Daughters and Maids of England held a short service at the chapel. At the graveside Acting President Sister James of the Daughters of England read the burial rites, also sang the closing ode, "Forever With the Lord." Members of Purple Star Lodge, No. 104, L. O. B. A., were in attendance, and Worthy Mistress Joyce, assisted by the officers, read their burial service and sang "Safe in the Arms of Jesus."

The honorary pallbearers from the Daughters and Maids of England were: Past Presidents Sisters Wyman, Oddy and Weaving; from the Purple Star Lodge, L. O. B. A., Past Mistress Sisters Martin, Laurison and Chambers. The active bearers were Messrs. G. H. Pledger, J. H. Smith, Thomas Hall and H. Coe, of the Sons of England; and Messrs. V. Cunliffe and G. Hill, friends. The casket was draped with the Union Jack, the emblem of the Sons and Daughters of England. The remains were laid to rest in Ross Bay Cemetery.

BRITAIN PROPOSES TO SEND GERMANY REPARATIONS PLAN

Continued from Page 1

her capacity. We have never wavered on this point; I do not believe our people ever will. Indeed, we go further, and we are ready, as we have said on many occasions and, as was reported in Paris in January last, to use every measure to compel Germany to pay up to the amount of her capacity.

"We are conscious, however, as a business nation, that if we ask Germany to pay in excess of her capacity we shall not succeed. We and our Allies will be the main sufferers and we are firmly convinced that methods which can only result in the ruin of Germany would be fatal to this country, to our Allies and to the whole of Europe.

Mistaken Policy

"From the beginning we have made it clear that in our opinion the occupation of the Ruhr was not calculated to produce the maximum amount of reparation payment for the Allies. In January we made, in Paris, an offer which we regarded as a very generous settlement in order to avoid what seemed to us an economic disaster. That offer was rejected by our Allies and since then we have stood aside, animated by a spirit of sincere loyalty to the alliance which has been and continues to be in our opinion, the main security for European peace.

"Many of the consequences which were then anticipated are in course of fulfillment. The Allies are obtaining less reparations than they did before the occupation and what reparations they are receiving is being exacted at the price of the growing dislocation of the German economic system, and as seems probable, of the future total collapse of the system itself. The French and Belgian Governments assure us that their whole object in occupying the Ruhr is to secure the payment of reparations. If that be so, the difference between us is one of method rather than of aim, but we are convinced that the indefinite continuation of this state of affairs is fraught with grave peril.

Serious Situation

"Germany herself appears to be moving fast towards economic chaos which may itself be succeeded by social and industrial ruin. Local populations are, in many cases, suffering severely, and there are genuine apprehensions of a shortage of food.

"Nor is this a situation that concerns Germany alone. In proportion as the productive power of that country is exhausted so does the recovery of her credit, and the payment of her debts recede into the dimmer distance.

"Every country in Europe is paying the price for this condition of affairs. One country pays in a steadily falling exchange, another in diminishing trade, and a third in increasing unemployment. If we were called upon to state or defend the case of our own country alone we could, without difficulty, demonstrate the serious effect already produced upon British trade. In spite of very great expenditure by the state (the figure is some £400,000,000 since the Armistice) we still have unemployment on a large scale in this country. Not only does our devastation continue instead of being repaired, but it continues increasingly as the moral effects spread among our people.

Peace Endangered

"Public opinion throughout Europe, and not the least in Great Britain, is becoming more and more sensitive to these conditions and alarmed at their continuance. It is not too much to say that the recovery of the world is in danger and that the peace for which so many sacrifices were borne is at stake.

"It is in these circumstances that the necessity for action has been increasingly impressed upon His Majesty's Government. The exchange of friendly conversations, useful as they are, does not appear to lead in all cases to positive results. It is becoming evident that the attitude of the principal parties concerned must be more clearly defined.

Cannot Right Itself

"If the situation has been at all correctly described in the preceding paragraphs, it cannot be left to right itself. There will, I believe, be a general agreement to these propositions:

"That the period of conflict should as soon as possible be terminated;

"That the indefinite occupation by one country of the territory of another in time of peace, is a phenomenon rare and regrettable itself, to which an honorable end should as soon as possible be found;

"That the debtor should not merely be called upon to pay his debt but should be placed in a position where he can do so;

"That his capacity, where it is in doubt, should be tested and determined, and that united efforts should be made to accomplish these ends.

Three Great Questions

"Peace will not be finally obtained and recovery will not be endured until a solution has been found to these three great questions:

"1—Payment of reparations.

"2—Settlement of inter-allied debts.

"3—Security of a pacified Europe.

"To these questions the attention of the world should be turned. In pursuit of these aims His Majesty's Government are so far from desiring to deprive France and Belgium of their claim that they wish to assist them in their realization. Our desire is for advance, if it can be made, and for finality, if it can be attained, and in these aspirations as well as in our view of the general situation we are hopeful of obtaining the concurrence of France and Belgium no less than that of Italy.

"Indeed, we have every reason to believe that the views of the Italian Government are in substantial agreement with our own. What then are the steps which we think ought to be taken?

Investigation

"The German note on June 7, in reply to the definite suggestion which was addressed to the German Government, proposed an investigation of Germany's capacity to pay by an impartial body coupled with an agreement to pay the amounts determined in the manner that might be proposed. It further contained the offer of a series of concrete guarantees.

"We do not think these suggestions, whether they be adequate or not, should be ignored. We are unable to agree that correspondence of this nature on matters affecting the interests of all should be wholly one-sided or that proposals which may be found to contain in themselves germs of a possible settlement should be treated with indifference.

Will Prepare Reply

"We hold that they should be examined and explored in order that we may discover whether there lies within a possibility of progress. Understanding that the French and Belgium Governments are not disposed to take the initiative in suggesting a reply—although we would gladly have welcomed any such action on their part—we have informed these governments, as also the Italian Government, that we are willing to assume the responsibility of preparing a draft reply ourselves.

"Adhering, however, as we do to the view which we expressed on the last occasion, that united action is better than separate or isolated action, we shall submit the reply with the least possible delay to our Allies for their consideration and remarks, and we indulge in the hope that we may be able to arrive at an agreement with them on the terms.

"So far as united action is possible, we shall continue to pursue it. We shall confidently invite the sympathetic consideration of the whole of our Allies and all the other interested states to proposals which will have no other aim, than the pacification of Europe, and the recovery of an exhausted world."

Replying to questions by Mr. Ramsay Macdonald, the Opposition leader, Premier Baldwin said the reply to Germany would be proceeded with forthwith. He would say tomorrow whether the reply was being communicated to the United States.

Withholds Answer

Commander Kenworthy, Liberal member for Hull, asked whether the Government had approached or had been approached by the United States in the matter of reparations. Mr. Baldwin's reply was described by the reporters as inaudible, but it was later learned that he said that he required notice of the question before answering.

After the Premier's address, Mr. Macdonald expressed the hope on behalf of the Labor Party that the Premier's efforts would be successful.

The first impression of an intently eager and plainly nervous House was that the Premier had steered the course through the troubled waters so carefully that there was no possibility of offence to France. Another impression was that he had told the world very little which had not already become a matter of common knowledge during the discussions of the last few weeks.

He painted a broadly gloomy picture of the chaos toward which Germany was heading and drawing with her the rest of Europe, but his exposition brought forth no new points. He only hinted at a breach among the Allies, saying: "So far as united action is possible, we shall continue to pursue it."

Merely First Chapter

The speech was evidently merely the first chapter in a record, the most interesting chapters of which are yet to come.

During the Prime Minister's statement, Count de St. Aulaire, the French Ambassador, who is said never before to have attended a session of the House of Commons, was in the front row of the Diplomats' Gallery. With him were Baron Moncheur, the Belgian Ambassador, the Italian and German Ambassadors and Eduard Benes, Foreign Minister of Czecho-Slovakia.

Galleries Filled

The public galleries were filled. It has been a long time since any ministerial utterance here was awaited with such eagerness and curiosity. An extraordinary number of applications was received for admission, to both the Commons galleries and those of the House of Lords, but the limited accommodations, in view of the number of ambassadors and other foreign representatives who were assured of seats, severely taxed the seating capacity.

The official secrecy that had veiled the most recent difficulties between Great Britain and France on the reparations question was well maintained to the last, as was indicated by the varying forecasts offered to the public by the political writers in the morning newspapers.

Hope for United States Aid

The outstanding point in many of these predictions concerned the probable future attitude of the United States, and a strong hope was expressed that there would be American participation in the settlement which the optimists hope is forthcoming.

It was stated that last minute changes were made by the Cabinet this noon in the ministerial declaration on the reparations question, but nothing was divulged as to their nature.

It was decided by the parliamentary leaders that the debate on the statement in the House of Commons should be deferred until next week, after the European countries and the United States have had an opportunity to record their views on the pronouncement.

The British Government's future course of action is expected to be influenced in no mean degree by the public opinion of the world, but especially by the expression of opinion on the part of the British Empire's hundreds of millions of population.

U.S. Not Consulted

WASHINGTON, July 12.—An authoritative statement here today made it clear that the Washington Government had not been consulted by British officials regarding the forthcoming British reply to the German note on the reparations situation.

It was added also that Washington had volunteered no suggestions, and press reports that there had been interchanges of views through the London embassy were without foundation in fact.

In support of the official denial that there had been any negotiations it was pointed out that the State Department was dependent today on press accounts from London for light as to the nature of the British plan. Department officials declined to comment in any way on what the Premier said.

Mr. Baldwin's phraseology at several points was generally regarded in Washington as implying that some attempt was in process to find a remedy for the reparations tangle through joint international action to determine Germany's capacity to pay as an economic fact. If that should prove to be the substance of the British Cabinet proposals when they are announced, undoubtedly the plan would have much in common with the suggestions made by Secretary Hughes to the French Government last October.

Easiest Way to Remove Ugly Hairy Growths

(Beauty Culture)

Here is a method for removing hair from arms, neck or face that is unfailing and is quite inexpensive: Mix a thick paste with some powdered delatone and water and spread on hairy surface. After 2 or 3 minutes rub it off, wash the skin, and every trace of hair has vanished. No harm or inconvenience results from this treatment, but be careful to get genuine delatone and mix fresh as wanted. (Advt.)

Quickly Relieves Constipation
Don't let constipation poison your blood and curtail your energy. If your liver and bowels don't work properly take CARTER'S Little Liver Pills today and your trouble will be relieved. For dizziness, lack of appetite, headache and blotchy skin try them. Purely vegetable.
Small Pill—Small Dose—Small Price
CARTER'S LITTLE LIVER PILLS

Fought Italian Fish Law

MR. W. McL. CLARKE
Canada's Trade Commissioner in Italy, who has been putting up a stiff fight against the new Italian ruling that all canned fish must have the tins indelibly marked with the place of origin. The ruling followed the distribution of bad tunny fish from an unidentified country.

OBITUARIES

LOWE—The death occurred on July 11, at the Aged Women's Home, of Mrs. Jeanette Lowe, aged 87 years, born in Scotland and formerly residing at Cobble Hill, B. C. The remains are reposing at the B. C. Funeral Chapel, 734 Broughton Street, and the cortege will leave there at 12:30 o'clock Saturday, proceeding to Holy Trinity Church, Patricia Bay, where service will be conducted at 2 o'clock. Interment will be made in Holy Trinity cemetery.

WORK—Mrs. Dorothy Ann Work passed away Thursday afternoon at the residence, 1057 Regent Street, aged 67 years. She was born in Durham County, England, had resided in the Province for fifty-three years and about three years in this city. The remains are resting in the B. C. Funeral Chapel and will be forwarded to Nanaimo Saturday afternoon for interment.

THOM—The funeral of the late Andrew Thom took place yesterday afternoon from the B. C. Funeral Chapel, at 3 o'clock, where service was conducted by the Rev. Joseph McCoy, at the chapel and grave. The hymns sung were "Peace, Perfect Peace," and "Nearer, My God, to Thee." Many friends attended, also a delegation from the Odd Fellows. The casket was covered with flowers. The following acted as pallbearers, all being members of the I.O.O.F.: Brothers H. Grant, D. A. Henry, J. May, B. Branson, S. A. Virtue and P. W. Dempster.

READ—The funeral of the late John Methuen Read will take place this afternoon, at 3 o'clock, from the B. C. Funeral Chapel. Interment will be made in Ross Bay cemetery.

July Sale of Dresses at $19.75

The utmost value in Dresses offered during our big Midsummer Clearance Sale will be found in this group of afternoon gowns and sport wear frocks. Such delightful new materials as tricosham and all-tyme crepe are included, and among the shades are many of the newest tones of brown, blue and green. The ever dainty frocks of navy and black taffeta and Canton are also shown in a wide selection of graceful styles.

Women who inspect these dresses will find the values a revelation of what can be purchased for less than twenty dollars.

728-730 Yates Street Scurrah's LIMITED Phone 3983

BUY DIRECT FROM THE MANUFACTURER
PAINTS, STAINS AND VARNISHES
WILLIAMS & HARTE, LTD.
("Neg" Paint Co.)
Manufacturers and Dealers in Painters' Supplies
1302 Wharf St. "Cheaper and Better" "Made in Victoria"

Health Is Greater by Far Than Wealth
Call or send today for free booklet.
"Elimination"
Kippen's Hygienic Health Society
314 Campbell Bldg. Victoria, B.C.
Phone 593

ENVELOPES AND STATEMENTS
Printed at Short Notice
Send Us Your Orders
Sweeney-McConnell, Ltd.
Rubber Stamps 1012 Langley

ARTHUR HOLMES
For
Khaki Knickers or Bloomers, Bathing Suits
Boys' Blouses
1314 BROAD STREET

Not an Imitation of His Playing—It Is His Actual Playing
just as if his fingers were touching the keys. Such is the true definition of the "AMPICO." Drop in and hear Ornstein, Godowski and other great artists.
"Hearing is believing." Come and hear the "AMPICO." Terms to suit.
Willis Pianos, Ltd.
1003 Gov't Street Phone No. 514

Cameron's
Ideal Dry
Summer Fuel
$4.75
Per Big Double Load
Above Price Strictly Cash in Advance
Office in Moody Block
Corner Yates and Broad
Phone 5000

KELLY—The many friends of Mrs. P. W. Kelly, of Woodfibre, formerly Miss Ella Parsell, of this city, will regret to learn of her death on Wednesday morning. Mrs. Kelly was taken suddenly ill at Woodfibre and was hurried to Vancouver, her death occurring while on the way. The body will arrive in Victoria this morning and the funeral arrangements will be announced later. Mrs. Kelly was the daughter of Mr. and Mrs. H. J. Parsell, of Saanich. She was twenty-four years of age.

WONG—The funeral of Baby Martha Wong, the little two years and six months old daughter of Mr. and Mrs. Joseph Wong, who passed away at the Royal Jubilee Hospital last Tuesday, took place yesterday afternoon at 1 o'clock from the Sands Funeral Chapel. Mr. C. H. Lum officiated, and interment was made at Ross Bay Cemetery. Relatives and many friends were in attendance, and the floral sprays and wreaths were many and beautiful.

DOANE — Funeral services were held yesterday over the remains of little Harrison Bruce Doane, who passed away at the Royal Jubilee Hospital last Tuesday, the cortege leaving the Sands Funeral Chapel at 2:55 o'clock, and five minutes later service was held at St. John's Church by the Rev. F. A. P. Chadwick, who read the twenty-third Psalm, which little Bruce, just before his death, had committed to memory. Relatives and a large gathering of sympathizing friends were present, and many beautiful floral tributes were received. Miss Florence Moorhead sang "Jesus Loves Me, This I Know," and the hymns sung were: "Shall We Gather at the River?" and "A Few More Years Shall Roll." Messrs. Norman Findley, W. J. Holman, J. R. Kerr and W. Turple acted as pallbearers, and interment was made at Ross Bay Cemetery.

12-Inch
COLUMBIA
RECORDS
ON SALE
50c Each
Former Price $1.50
Also 10-inch records at
3 for $1
While They Last.
KENT'S
PHONOGRAPH STORE
1004 Government St. Phone 3449
Shortly Moving to 641 YATES STREET.

"DRIVE IN COMFORT"

Ledix Jr. Windshield Visors $10.00

GREEN OR BLUE

Running Board Luggage Carriers, $3.25

Free to purchasers of above, Road Map of Vancouver Island containing sixteen maps. Gives all main and side roads. Value $1.00.

THOMAS PLIMLEY, LTD.

Broughton Street, Victoria, B. C. Phone 697.
Phone 2019, Oak Bay Branch

Money-Saving Prices AT KIRKHAM'S

612 Fort St. Two Big Stores 749 Yates St.

Grocery Department, Phones 178 and 179

We Guarantee the Quality of Everything We Sell Regardless of the Price.

Durham Corn Starch, pkt. 9¢	Nabob Tea, lb. 62¢
Christie's Sodas, new style tin 43¢	Featherlight Baking Powder, 12-oz. tins 22¢
Baker's Unsweetened Chocolate, ½-lb. bars 22¢	Map of Italy Olive Oil, qt. tins $1.25

Sun Maid Seedless Raisins, the big red package 16¢

Astley's Self-Raising Flour, reg. 38c pkg. for 30¢	Nabob Jelly Powders, per pkg. 7¢
Seeded Raisins, in bulk, 2 lbs. 25¢	Fine Table Salt, 12 lbs. 25¢
Wagstaffe's Bramble Jelly, per jar 20¢	Red Feather Matches, large boxes, 2 for 25¢

Wild Rose Pastry Flour, 10-lb. sacks 49¢

Arm Chair Brand Corn, 2 tins 25¢	Crosse & Blackwell's Vinegar, large bottles 33¢
Shredded Wheat Biscuits, 2 pkts. 25¢	Empress Orange Marmalade, 4-lb. tins 68¢
Van Camp's Tomato Soup, per tin 10¢	Economy Jar Caps per doz. 36¢

Finest Red Sockeye Salmon (Malkin's Best), ½-lb. tins 20¢

Purity Bread Flour, 49-lb. sack $1.95	Genuine French Castile Soap, large bars 30¢
Holsum Macaroni and Spaghetti, 10-oz. pkts, 2 for 25¢	Gold Dust, large pkts. 32¢
Winnipeg Ginger Snaps, per lb. 15¢	Dry Ammonia, handy pkg. 7¢

FRUIT DEPARTMENT

New Local Potatoes, 9 lbs. 25¢	Fancy Lemons, doz. 40¢
Local Green Peas, 4 lbs. 25¢	Large Cantaloupes, each 15¢
Royal Anne Cherries, lb. 15¢	Local Hothouse Tomatoes, per lb. 25¢
Extra Large Bing Cherries, per lb. 25¢	Raw Shelled Peanuts, 2 lbs. for 25¢
Fresh Cauliflower, each, 25¢ and 20¢	Large Head Lettuce, each 10¢

PROVISION DEPARTMENT

Finest No. 1 Alberta Butter, lb., 39¢; 3 lbs. $1.15	Peanut Butter, 2 lbs. 35¢
Government Creamery Butter, lb., 38¢; 3 lbs. $1.10	Swift's Pure Leaf Lard, lb. 20¢; 3 lbs. 58¢
Unsmoked Picnic Hams, per lb. 17¢	Reception Mild Cured Breakfast Bacon, lb. 45¢
Mild Canadian Cheese, lb. 26¢	Local Fresh Eggs, doz. 30¢

FRESH MEAT DEPARTMENT

LOCAL SPRING LAMB SPECIAL	BEEF SPECIALS
Forequarters, Shoulders and Ribs, lb. 25¢	Round Shoulder Pot Roasts, per lb. 12¢
Legs and Loins, lb. 35¢	Rolled Roasts of Beef, lb. 18¢
Fresh Stewing Lamb, lb. 20¢	Rolled Pot Roasts, lb. 14¢

Local Boiling Fowl, per lb. 22¢

Loin Pork Chops, lb. 33¢	Round Steaks, lb. 20¢
Stewing Beef, lb. 11¢	Fresh Pork Tongues, lb. 30¢
Veal Roasts, lb. 22¢	Shoulders of Pork, per lb., 22¢ and 16¢

SUGGESTIONS FOR BREAKFAST

Pure Pork Sausage, 2 lbs. 45¢
Fresh Made Oxford Sausage, 3 lbs. 28¢
Little Pig Pork Sausage, per lb. 25¢

H. O. Kirkham & Co., Ltd.

612 Fort Street Two Big Stores 749 Yates St.

SELECT FIR

MILLWOOD

$3.50 Per Big Cord

In 5 Cord Lots

W. L. Morgan Fuel Co.

Largest Dealer in Victoria

656 Yates St. Phone 766

Floral Designs For All Occasions

Savory Floral Shop

1613 Douglas Street
Phone 1341

Buy a ton of Coal a month and spread your housekeeping expenses equally over the entire year.

J. E. PAINTER & SONS

617 Cormorant Street

ORANGEMEN HOLD BIG CELEBRATION

MEMBERS MARK ANNIVERSARY OF BATTLE OF BOYNE

Victoria Lodges Unite in Social Gathering—Several Thousand Take Part in Vancouver Parade

Orangemen everywhere yesterday took part in the celebration of the anniversary of the Battle of the Boyne.

While the major part of the Provincial July 12 festivities took place on the Mainland, the Victoria Orangemen and their ladies remembered the occasion in a social entertainment last night in the Orange Hall, Courtney Street. About 150 members and friends of the order gathered and spent a pleasant time, dancing being one of the chief features. The dance music was furnished by Miss Bolt's orchestra.

Preceding the entertainment, the Loyal Orange Lodge, No. 1610, held one of its regular meetings. Refreshments were served during the evening by the ladies of the local lodges, and the function terminated shortly before midnight.

Assemble on Mainland

Over 2,000 men and women, including many delegates from Victoria, took part yesterday in the big Orangemen's 12th of July celebrations at Hastings Park, Vancouver. A big procession was held in the morning, in which representatives of the Mainland, Victoria, New Westminster and Nanaimo lodges participated. Several thousand persons attended the mass meeting in the afternoon, at which addresses were delivered by Bro. Hon. H. H. Stevens, M.P., and Bro. Rev. Alex. Esler. These were followed by a programme of sports, and in the evening, supper, a whist drive and a big dance were greatly enjoyed.

In addition to the celebrations on the Coast, ceremonies were conducted in Interior towns. At Salmon River, the Revelstoke, Kamloops, Malakwa and Salmon Arm lodges cooperated, and following a programme of athletic competitions addresses were delivered by R.W. Bro. H. T. Thrift, Past Grand Master, and the field secretary, Bro. W. Jago. R.W. Bro. W. G. Gamble, Past Grand Master, and other prominent Orangemen spoke at Abbotsford, at a gathering of the Fraser Valley lodges, which took place after the July 12 parade. Prince Rupert held a big demonstration yesterday, while at Kelowna Past Grand Master Rev. R. J. McIntyre addressed the Okanagan lodges.

The Most Worshipful Grand Lodge of Canada will commence its annual convention sessions on Monday next, July 16, at Winnipeg, Manitoba. The Grand Black Chapter will precede the Grand Orange Lodge sessions. During the week the Imperial Grand Orange Council of the World will also hold sessions, and there will be delegates from Scotland, Ireland and England, and representatives of the order in the United States. British Columbia will be represented at these meetings by its Grand Master, Deputy Grand Master, Grand Secretary, and several Past Grand Masters.

MR. C. E. FAULKNER HEADS VETERANS

Local Ex-Service Unit Chooses Officials—Plan Big Annual Men's Picnic August Fifth

Mr. Charles E. Faulkner, the well-known local sportsman, was last night elected president of the Veterans of France for the ensuing term, at the half-yearly meeting of the organization. Mr. Faulkner, who succeeds Mr. A. Murdock, as head of the association, two years ago refereed many football matches here, and he was acknowledged as one of the best arbiters in Victoria.

The post of second in command will be held by Mr. F. D. Cameron, while the veterans have chosen Mr. Teddy Dare as their second vice-president. Mr. Joseph Bloom was appointed secretary, and Mr. A. Murdock, treasurer. The new executive consists of the following comrades: Len Gilbert, master-at-arms; W. Andros, chairman of sick committee; D. Goodlet, head of sports committee, and W. Bury, chairman of ways and means committee.

A hearty vote of thanks was tendered to Mr. A. Murdock, who very successfully occupied three terms as president of the organization, and the other retiring officials.

The Veterans of France, in line with other ex-service men's units right across the Dominion, are disappointed at the Senate's attitude on the three re-establishment measures.

Arrangements were made last night to hold the association's annual picnic on Sunday, August 5, at a place to be decided later. This outing will be for men only. Committees for the picnic have been appointed, and they are busy completing the details for the function.

BRIDGE REGULATIONS FOR SHIPS DEBATED

The questions of whether steamers over a certain size passing up the harbor should be compelled to have the assistance of tugs was again before the City Council yesterday afternoon. A resolution was moved and seconded, stating that a vessel of 2,000 tons net register or over shall have the assistance of a tug or tugs when passing through the draw of the Johnson Street Bridge. It was pointed out that the Chamber of Commerce and Inner Harbor Association had protested against any such regulation on the grounds that it was likely to operate to the detriment of the port's business. The resolution was finally laid on the table in order that a copy of it might be first sent to the two mentioned organizations and the Harbor Master for their opinions. The correspondence on the question will be tabled until the resolution comes up again.

Heads Credit Association

CALGARY, July 11.—T. H. Learie, Toronto, was elected national president of the Canadian Creditmen's Trust Association at the annual meeting concluded here today. F. E. Simonton, Calgary, was chosen first vice-president, and J. Thurston Smith second vice-president.

Perfect evaporization and exact proportioning of gasoline and air are claimed for a new carburetor.

City & District

Is Seriously Ill—The condition of Mr. A. B. Fraser, 1234 Balmoral Road, who is a patient in the Royal Jubilee Hospital, is reported to be serious. Mr. Fraser has been ill for several months.

Silver Tea—The silver tea held under the auspices of the Ladies' Missionary Society of St. Aidan's Presbyterian Church, Mount Tolmie, yesterday afternoon, in the grounds of Mr. and Mrs. G. E. Davidson, was financially and socially a great success, and much enjoyed by all present.

Find Nurse's Badge — Vancouver police department reports the finding in the Mainland city of a nurse's graduation badge or medal, bearing the name of Miss Maud Roberts, and the words: Victoria, April, 1919. Further information may be secured from the Victoria police department.

Conference Date Set—The conference of representatives of various bodies for the purpose of considering methods for the improvement of business conditions on the Saanich Interurban line of the B.C. Electric Railway Company will take the form of a luncheon gathering on Monday in the Chamber of Commerce rooms.

Name Omitted—The name of Mrs. Yarwood was omitted yesterday in the account of the picnic given under the auspices of the ladies of Court Triumph, A.O.F., at Mount Douglas Park. Mrs. Yarwood was the convener of the event, and made all the admirable arrangements for the transportation of the guests.

Conscience Money — The Department of Finance acknowledges receipt of $20.00 conscience money enclosed in an envelope marked "Victoria, B. C.," dated June 28, 1923. A note signed "True Friend" was also enclosed, stating that the amount should have been paid many years ago.

Successful Students—In the recent examinations conducted by Mr. Maurice Besly, examiner for the Associated Board of the R.A.M. and R.C.M., the following pupils of Miss Gladys Hewlings, L.A.B., were successful: Local Centre, rudiments of music, Mrs. A. M. Welch, Joyce E. Rees; higher division (distinction), Howard D. Reid; lower division, Joyce E. Rees, Mary I. Silk; primary division, Richard Burnett; grammar of music, Division 1., Mabel J. Scammell.

In New Position—Mr. Herbert Cuthbert, so well known in this city in connection with community publicity, is now resident in Portland, Ore. When the Pacific Northwest Tourist Association ceased to function, Mr. Cuthbert, who had been for seven years executive secretary, was offered the post of publicity manager of the Portland Chamber of Commerce. That organization is raising a $300,000 fund for development and publicity.

Postpone Musicales—Messrs. Fletcher Bros. announce the postponement during the warm weather of the One-Hour Musicales that have been proving such an attraction to music lovers. The vocal part of the programmes has been given by pupils of the Nasmith Vocal Studio, the instrumental numbers having been supplied by the Duo-Art Piano. Mrs. Nasmith and Mr. King, who have had charge of these programmes, state that they will begin again as soon as the cooler weather permits.

Body on Beach—Yesterday, when the tide went out, children playing on the beach near Mud Bay, Victoria West, discovered a dead body that the sea had deposited on the sand. The police department was immediately notified, and a removal of the remains will be made today to some convenient burial ground. When discovered the body was naked except for a tight-fitting brown coat, and from its condition had evidently been in the water some weeks. The body is that of a horse.

Picnic Postponed — The Esquimalt branch of the Ladies' Guild for Sailors, which had arranged a garden party at the residence of Mrs. C. E. Pooley, "Fernhill," for July 28, has had to postpone the event on account of the Reeve and aldermen of Esquimalt holding their municipal picnic on that day. It is hoped to have the garden party on Thursday, August 2, at the same place, Mrs. Pooley very kindly agreeing to the change of date in placing her garden at the disposal of the Guild.

Musical Examination—The following pupils of Mrs. Bridges passed the University of Toronto (Conservatory of Music) local examination held June 27, with Mr. Kell as the examiner: Piano, primary, Miss Florence Hambley; elementary, Miss Audrey Hunter; introductory, Miss Marian Cochrane (honors), Miss Dulcie Brethour (honours), Miss Daisy Stewart, Miss Helen Cochran, Miss Barbara Parkes, Master Bertram Ward, Master Gordon Hambley. Miss Grace Jenner took her examination later and the returns have not yet been received.

Secures Fellowship—Miss Dorothy Walsh, a former Victorian, is one of the four students of the University of British Columbia who have been appointed to fellowships at the University of Toronto. Out of seven fellowships available to graduates of Canadian universities, no fewer than four have been awarded to the British Columbia institution, the students to receive them being Miss Sallee Murphy and Miss Ethel Harris, who take up fellowships in English; Miss Dorothy Walsh, who undertakes work in philosophy, and Miss Violet Dunbar, who will study biochemistry.

THE WEATHER

Meteorological Office, Victoria, B.C., at 8 p.m., July 12, 1923.

SYNOPSIS

The barometer remains high over Northern British Columbia, and fine, warm weather continues on the Pacific Slope.

TEMPERATURE

	Min.	Max.
Victoria	53	67
Vancouver	54	78
Kamloops	40	80
Barkerville	46	88
Prince Rupert	48	66
Atlin	48	64
Dawson, Y.T.	38	74
Calgary, Alta.	56	--
Winnipeg, Man.	56	--
Portland, Ore.	48	84
San Francisco, Cal.	54	64
Seattle, Wash.	54	78
Penticton	52	88
Grand Forks	48	90
Nelson	48	86
Kaslo	51	78
Cranbrook	48	87
Edmonton, Alta.	54	70

THURSDAY

Maximum	87
Minimum	47
Average	67
Minimum on the grass	46

Bright sunshine, 15 hours 4 minutes.
General state of the weather, clear.

BY-LAW SETS OUT OFFICIALS' DUTIES

COUNCIL FAVORABLE TO PLANS OF COMMITTEE

Regulations in Reference to Comptroller and Treasurer Go Through All But Final Stage

With little discussion and Ald. Woodward the only opponent, the by-law setting forth revised duties for the city comptroller and city treasurer was passed through all but the final stages yesterday afternoon.

The contents of the by-law, which was one to amend the existing Duties of Municipal Officers By-Law, were prepared by a special committee, consisting of Mayor Hayward and Aldermen Leeming and Sargent, appointed at the Mayor's "peace dinner." Ald. George Sangster, one of the leading opponents to former proposals in regard to the city officials, is out of the city, but will probably be back before the by-law is given final reading.

Mayor Hayward stated after yesterday's meeting that at the Council session on Monday night a resolution authorizing the advertising for a comptroller would probably be offered. He thinks that only local applications should be first considered, and then, if a suitable man cannot be found in the city, an outsider could be sought. It seems likely that the present city treasurer will retain his present post and secure an increased salary, and that someone outside the city will fill the comptroller's position.

Ald. Woodward, who is an advocate of the board of control system, voted against all parts of the by-law on principle, and took particular exception to several provisions of it. His was the only opposition offered. He claimed that the treasurer-collector should not prosecute infractions of the trades licence by-law without first securing the sanction of the Council, but an amendment placing that in the by-law was voted down.

The duties of the two officials as set forth in the by-law are as follows:

Comptroller's Department

The duties of the comptroller, in addition to those duties prescribed by law, and the resolutions and by-laws of the Council, shall be as follows:

1. (a) To see that all contracts, orders, resolutions, and by-laws of the Council are carried out.

(b) To see that the books of his department are kept so as to indicate all expenditures authorized by the Council.

(c) See that all accounts are checked by his department before payment is made, and issue the necessary vouchers authorizing all payments.

(d) Report to the Council matters affecting the interests of the city.

2. (a) He shall, subject to the jurisdiction of the City Council, have a general supervision over the financial business of the departments of the city, see that appropriations are not exceeded, and recommend such things to the Council as may be deemed expedient.

(b) He shall prescribe the manner in which all account books of the several city officials shall be kept, and he may examine and check such books, with the necessary vouchers, at any time, and see that all accounts are kept in strict conformity with the authorizations of the Council.

(c) See that no unauthorized expenditures are made.

(d) Guide the work of the departments according to up-to-date methods.

3. (a) He shall submit to the Council, as soon as possible after the close of each month, statements of receipts and expenditures and bank balances for the month.

(b) He shall prepare the annual statements for the financial year ending December 31 in each year, and present the same to the Council not later than March 31.

(c) He shall prepare and present to the Council not later than the fifteenth day of January in each year the estimates (receipts and expenditures) for the coming year, showing in comparison the estimates for the previous year, and where possible, the actual receipts and expenditures for that year.

(d) He shall advise the Finance Committee on all matters pertaining to the sale of city securities and all investments of sinking fund moneys.

Treasurer-Collector's Department

The duties of the treasurer-collector, in addition to those prescribed by law and the resolutions and by-laws of the Council, shall be as follows:

1. The treasurer-collector shall have control over all persons employed in his office and shall be responsible to the Council for the efficiency therein.

2. (a) He shall collect all rates, taxes and other revenues of the corporation.

(b) He shall deposit or cause to be deposited daily with the bankers of the corporation, all moneys received, and be responsible for the proper allocation of all moneys so received.

(c) He shall be the custodian of all funds of the city, including sinking funds, and of all securities held on account of sinking funds or other purposes, and all liquid assets of the city, and he shall keep special books and registers for recording the debenture debt of the corporation, both principal and interest, and see that provision is made for the retirement of same as they mature due and payable.

(d) All cheques for any sum of money, except salary cheques, to be paid on account of the city shall be signed by the treasurer and countersigned by the Mayor, and in the event of illness or absence of the treasurer, all cheques shal be signed by such person as the Council may authorize and countersigned by the Mayor, and in the event of illness or absence from the city of the Mayor, the chairman of the Finance Committee for the time being shall countersign all cheques. All cheques drawn on the salary account may be signed respectively by the comptroller and treasurer and need not be countersigned by the Mayor.

3. (a) He shall send out notices of all taxes or rates due or to become due, according to law, and shall give properly prescribed receipts for the payment of the same,

(b) He shall keep all books necessary to his department.

4. The duties of the treasurer-collector in respect of trades licences under the Revenue By-Law shall be:

(a) To prepare classified, alphabetical lists of all parties liable to take out licences.

(b) To keep a register of all applications for such licences and to verify the same.

(c) To make out licences and to keep duplicate counterparts thereof.

(d) To prosecute all and every violation and infraction of the Revenue By-Laws relating to trades licences.

ANNOUNCEMENTS

Found—The place to buy Wall Paper. 919 Pandora Avenue.

Electric Washing Compound—Dandy for dishwashing. Phone 6551Y2.

Butter—Insist on the best fresh made local Salt Spring Island Creamery, now retailing at 50c. lb.

R. H. Barker, 211 Jones Building, professional masseur; electric light baths. Phone 3446.

What about a good launch for a short or long cruise. References given. Phone Belmont 15F

Notice to Housewives—Preserving Apricots now procurable; season will be short. Place your order immediately with your grocer and avoid disappointment.

Superfluous Hair Permanently Destroyed. Moles successfully removed—scientific, antiseptic, safe; absolute cure guaranteed; 15 years' practical experience. Miss Hanman (certificated London specialist), 22 Winch Building.

Retort Courteous

Prospective Guest (engaging rooms in a hotel)—This room's too dark—it reminds me of a prison.

Hotel Clerk—Yes, sir, it's just a question of what one is used to.—London Opinion.

VICTROLA

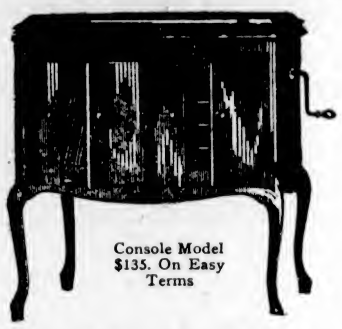

Console Model $135. On Easy Terms

THIS Victrola can be in your home tonight. All that you need do is to tell us that you want it and we will arrange payment terms so attractive that you'll never feel the paying of it.

Eventually you will buy a Victrola—why not now?

Fletcher Bros WESTERN CANADA'S LARGEST MUSIC HOUSE

1110 Douglas Street

Week-End Sale Specials

Take Advantage of These Rare Bargains in Dependable Merchandise.

Imported China Tea Sets, 15 pieces, neat rose border pattern, sale price	$4.45
China Berry Sets, assorted patterns, 7 pieces	$1.75
Cream Jugs, in 3 sizes at 40¢, 30¢, and	20¢
Tea Cups and Saucers, thin gold band, 4 for	95¢
Thin Blown Table Tumblers, sale price, 6 for	50¢

G. Halliday & Sons, Ltd.

Phone 855 743 Yates Street

Cook Three Things at once—with an **Armstrong Grill** and make waffles too—all off the light socket.

HAWKINS & HAYWARD

Electrical, Quality and Service Stores

1103 and 1607 Douglas St. Phones 643, 2627

The Anchorage Tea Gardens

BRENTWOOD BAY

One of the most scenic places on Vancouver Island. It has to be seen to be appreciated. Located just east of the late Brentwood Hotel. Take Saanich Interurban to Brentwood Station or Marchants Road, and follow the signs. We are situated on the waterfront, where you can have good bathing and boating if desired.

AFTERNOON TEAS AND LUNCHES Are Our Specialty

W. O. WALLACE, Proprietor.

Kirk's Washed Nut COAL

Is Your Summer Fuel.

It is clean, bright, quick and economical—the ideal kitchen coal for every housewife.

Kirk Coal Co., Ltd.

1212 Broad Phone 139

Move with ease **Store** with safety

Phone 342

For Bargains in Summer Footwear

See Our Windows

THORNE'S

The Store Where Your Dollars Learns to Have More Cents

648 YATES STREET

Look to Us for Your Lumber

Our best advice upon all building problems is always at your command. We manufacture every variety of lumber for home building.

C. P. S. LUMBER And Timber Co., Ltd.

Foot of Discovery St. Phone 7060

AT THIS SALE $20 to $25 SAVED On a Single Suit Order

And remember they are men's and women's made-to-order suits.

Regular $60.00 for **$40.00**

Regular $45.00 for **$35.00**

Regular $50.00 for **$37.50**

Regular $35.00 for **$27.50**

Hurry and Be Measured Now

CHARLIE HOPE

1434 Government St. Phone 2686

BOARD GETS BEER AT BARGAIN PRICE

SEVEN THOUSAND BOTTLES DECLARED FORFEIT

Vancouver Brewery Fails to Establish Claim on Stuff Seized in Smugglers' Cove

More than seven thousand bottles of beer, seized in the famous raid of police and customs officers upon the alleged rum runners of Smugglers' Cove, Chatham Island, last month, were confiscated to the Government Liquor Board yesterday, when Magistrate Jay dismissed the application of the Rainier Bottling Works, Vancouver, for the return of the beer.

Yesterday's court order constituted the second confiscation of liquor seized in the raid. A large quantity of whisky found aboard Alfred Fuehr's launch Cicerone has already been adjudged forfeited to the Crown, and the Cicerone herself was confiscated. The beer forfeited yesterday was found aboard the dismasted and engineless hulk of the schooner Emma H, which the police allege has been used as an illegal warehouse for liquor awaiting transit to the bootlegging trade of Seattle.

May be Appealed

It is likely that both the previous decision and that of yesterday will provide material for the judgments of higher courts, an intimation to that effect being given by Mr. Frank Higgins, K.C., who appeared for Fuehr and the brewery company. The case for the Government Liquor Board was conducted by Mr. H. A. Maclean, K.C., and Mr. A. M. Johnston, K.C., chairman of the board, has evinced his great personal interest in the matter by attendance at all the hearings. The case was remanded for judgment until yesterday at the hearing in the Provincial Police Court last week.

Reviewing the facts disclosed in support of the brewery's claim for return of the beer, Magistrate Jay reached the conclusion that property in the beer had passed from the brewery to Thomas Clark and Herb Halliwell, Seattle liquor agents, to whom the claimants alleged that the beer had been shipped. Employees of the brewery had sworn that the beer was delivered to one Emery, agent for the consignees, and it was a fact that the beer was found in the possession of Emery aboard Emery's craft, the Emma H, at the time of the raid.

Confiscation Order Made

Magistrate Jay found support for his view that property in the beer had passed from the brewery in the statutory declarations made in Vancouver at the time they ordered the beer by Clark and Halliwell. These declared that shipping would be arranged to the United States; that none of the beer would be sold within the Province, and that the makers of the declaration would be solely responsible for the actions of shippers while the shipment was in transit. The beer was delivered to Emery under such conditions, said the court, and it seemed to be clear that property in it had passed from the claimants. It did not affect the legal position, in the court's view, that payment for the beer had not been made to the brewery before the seizure.

"Under these circumstances," concluded the magistrate, "I must hold that the applicants have failed to establish their ownership of the beer, as required under the provisions of the Government Liquor Act. The application will be dismissed, and the beer will be confiscated to the Government. If it is further necessary I will make the order that the beer is to be delivered to the custody of the Governent Liquor Board."

VETERANS' OFFICERS

Well Attended Meeting of New Organization Adopts Constitution and Names Office Bearers

A well attended meeting of the newly formed Naval Veterans' Association was held in the Assembly Hall of the Army and Navy Veterans' Club, Tuesday, July 10, the provincial president occupying the chair. The committee on constitution presented the report. The chairman of the committee pointed out that great care had been given the various clauses before they had been finally decided upon, for presentation, and suggested the meeting go through the clauses separately. This was done and the constituation finally passed as amended.

The election of permanent officers of the association for the year was carried out with keenness, and resulted as follows: president, Capt. F. James, R.N.; first vice-president, Mr. G. H. S. Tdwardes; second vice-president, Mr. W. P. McDonagh; secretary-treasurer, Mr. W. H. Hadley These, with the following members were elected as an executive council, Messrs. W. Dallaway, J. McIntosh, T. A. Brown, W. Brooker, and A. R. Robinson.

It was further decided that names for the position of honorary president and honorary vice-presidents should be selected by the executive, and submitted to the next general meeting for endorsation.

The dues of the asociation were fixed at $1 per year or part year, payable to the Secretary-Treasurer. A general discussion on matters of importance followed, with Messrs. G. H. S. Edwardes, and W. H. Hadley appointed a committee to interview the Senior Naval Officer at Esquimalt, offering assistance and suggestions as to recruiting of men for the naval volunteers. The newly elected council will meet in the Board room of the A. and N. Veterans, at 8 o'clock, Tuesday next.

RECEIVED NO NOTICE

Messrs. H. E. Tanner and P. McNaughton Did Not Get Notice of Fruit Meeting

Messrs H. E. Tanner and P. McNaughton, whose names are so inseparably associated with the fruit-growing industry in this district are at a loss to understand why their names should be used by Mainland papers in the reports of a gathering of fruit growers there as delinquents in not attending the meeting. It is true they did not attend the gathering that was called but the reason is not hard to explain as they received no intimation that their presence was desired.

No notice of the meeting was received by them, so if any mistake was made they are not to blame.

Phone 1670
All Phone Orders receive our prompt and careful attention. Private Exchange Connecting All Departments.

50c Luncheon
Served Daily from 11:30 to 2:30. Afternoon Teas, 3:15 to 5.45
Victorian Restaurant —4th Floor

Save 10% to 50% on All Home and Personal Needs

Men's and Women's Footwear at July Sale Prices

Men's Street Oxfords
Hudsonian Oxfords in tan calf and brown kid, medium weight welted soles; selection of several styles of lasts. Values to $8.00. July Sale Price, per pair **$4.95**

Men's Brown and Black Boots
Street styles in calf boots, medium round toe, heavy single sole, Balmoral style. Suitable for young men also. Sizes 6 to 10. Values to $7.00. July Sale Price, per pair **$3.45**

Men's White Canvas Oxfords
White Sea Island Duck Oxfords for street or holiday wear. Comfortable smart lasts and medium leather soles; rubber heels. July Sale Price, per pair **$2.75**

Women's Dress Shoes
Afternoon or Evening Shoes in strap effects, including black satin, grey suede, brown kid, patent, black suede and black kid. Come in plain and novelty styles; Spanish or Louis heels. Values to $15.00. July Sale Price, per pair **$10.50**

Women's Street Shoes
Fashionable Strap Shoes in a variety of leathers, including brown kid, black suede, black kid, bronze kid and black brocade; hand turned soles and Cuban or Louis heels. Values to $12. July Sale Price, pair **$6.95**

Women's Oxfords and Strap Shoes
Smart Oxfords in brown calf, patent and black kid, with medium and smart toes, welted soles and Cuban heels. Also Black and Brown One-Strap Models, patterned on the newest last. Values to $8.50. July Sale Price, pair **$4.95**

Women's Grey Fabric Shoes
Grey Fabric Cloth Shoes, with street weight soles, Cuban heels, in Oxford and one-strap styles. July Sale Price, per pair **$2.95**
—Main Floor

Hosiery Specials

Women's Heather Mixture Silk Hose
In 4-1 rib effect, lisle tops and reinforced heels and toes. Come in cordovan and tan, cordovan and green, navy and natural, navy and white and navy and green. Sizes 8½ to 10; value $1.25. July Sale Price, per pair **95c**

Women's Hudsonian Wool Hose
With wide hem tops and seamless reinforced feet. Come in brown, grey, fawn, coating, navy, also white and black. Sizes 8½ to 10; value $1.25. July Sale Price, per pair **95c**
—Main Floor

Enjoy the Summer Convenience of a Refrigerator

"Classic" Refrigerators are the most reliable and economical refrigerators on the market. They are beautifully constructed, in oak finish, white enamel lined and provided with a roomy ice box and shelf. Value $26.50. July Sale Price **$23.85**
Other prices from ..... **$19.55** to **$26.75**
—Lower Main Floor

Low Prices Now on Galvanized Tubs

No. 1 Rustproof Galvanized Tubs. July Sale Price **$1.35**
No. 2 Rustproof Galvanized Tubs. July Sale Price **$1.58**
No. 3 Rustproof Galvanized Tubs. July Sale Price **$1.80**
—Lower Main Floor

100 Dozen English Cups and Saucers

English Semi-Porcelain Tea Cups and Saucers just received; tall shape, in white with gold band and traced handles. A July Sale Special, per cup and saucer ..... **19¢**
—Lower Main Floor

Quality Toiletries at Bargain Prices

Melba Face Powder, value 75c, for ..... **49¢**
Melba Compacts and Rouge, value 75c ..... **49¢**
Esprit de Liege Cologne, value $3.00, **$1.98**
French Eau de Cologne, value $1.25, for **78¢**
Assorted Sachets, value $1.25, for ..... **78¢**
Gibbs' Solidified Brilliantine, value 50c, **37¢**
Lemon Almond Cream, value 50c, for ..... **37¢**
Roger & Gallet's Bandoline, value 35c, **22¢**
Djer-Kiss Cold Cream, value 75c, for ..... **58¢**
Djer-Kiss Toilet Water, value $3.50 ..... **$2.60**
Evan Williams' Henna Soap, value 50c, 3 for ..... **38¢**
Palmer's Hair Tonic, value 65c, for ..... **45¢**
—Main Floor

50 Hammocks

Full Size Hammocks, nicely upholstered in pleasing colors; complete with head rest. Value $3.75. July Sale Price **$2.79**
—3rd Floor

Everything in the Store Reduced

Except Groceries and a Few Contract Lines

Summer Wash Frocks

Dainty But Serviceable

In this very special offering are many different styles, each one distinctive in its charming simplicity and newness of mode. Included are straight line models, sleeveless jumper effects, and dainty creations with elbow length sleeves. Materials include ratines, spotted voiles and grassmere cloth in such wanted colors as rose, sand, green, orange, orchid, blue and many others. Sizes 16 to 38. July Sale Prices from

$7.50 To **$11.95**
—2nd Floor

Sports and Outing SKIRTS At Special Sale Prices

White Flannel Sports Skirts
Made from good quality all-wool flannel, in tailored, box and knife pleated styles, finished at waist line with narrow belt. Waist sizes 26 to 33. Suitable for golf, tennis and walking. July Sale Prices, from
$7.75 to $11.25

Gabardine Cotton Wash Skirts for Stout Women
Skirts suitable for beach or picnic wear; easily laundered. Made from good quality cotton gabardine, in tailored style, gathered back, finished at waist line with narrow belt, patch and slit pockets; waist sizes 30 to 34. July Sale Price **$2.75**

Novelty Sports Skirts
Novelty plaid and striped effects are shown in a wide variety in these new Sports Skirts. Materials include prunella cloth, homespun, wool ratine and camel hair cloth in this season's newest colors. Smart wrap around and pleated models, finished with slit pockets, narrow belts and large novelty buttons. Waist sizes 26 to 30. July Sale Price **$13.50**
—2nd Floor

Mill Ends of White and Striped Flannelettes

High-Grade Flannelettes, in qualities that will give excellent wear and in lengths for all purposes; 27 to 36 inches wide. Values to 45c. July Sale Price, per yard **29c**
—Main Floor

Lingerie Ribbons Reduced

Satin Ribbon, with rosebud or swallow designs, in shades of rose, sky, mauve, pink or white.
⅜-inch, value 10c. July Sale Price, per yard ..... **7½¢**
½-inch, value 15c. July Sale Price, per yard ..... **10¢**
⅝-inch, value 18c. July Sale Price, per yard ..... **12½¢**
1½-inch, value 25c. July Sale Price, per yard ..... **18¢**
2-inch, value 35c. July Sale Price, per yard ..... **25¢**
—Main Floor

Organdie Vesting at $1.50 a Yard

Organdie Vesting, in combination colors of mauve and white, jade and white, flame and white and pink and white. Values to $3.00 a yard. July Sale Price, per yard **$1.50**
Banding to match, value $1.00. July Sale Price, per yard ..... **59¢**
—Main Floor

Children's Serge Dresses Values to $3.95 for $1.98

Made from splendid quality serge, with or without collars, front neatly embroidered. Smart pleated skirt and all-round belt. Sizes 2 to 6 years; values to $3.95. July Sale Price **$1.98**
—2nd Floor

Women's Bathing Suits

Made from medium weight knit cotton in navy only, trimmed with orange, red or white. Sizes 36 to 44. Sleeveless style. July Sale Price, **$1.29**
Short sleeve style. July Sale Price **$1.49**

Children's Bathing Suits
In medium weight cotton, in navy trimmed with red or white, without skirt. Sizes 2 to 6 years. July Sale Price ..... **69¢**
With skirt. Sizes 8 to 14 years. July Sale Price ..... **89¢**
—2nd Floor

Silk Underwear

Women's Vests of splendid quality jersey silk, in shades of orchid, flesh and white, opera top only. Sizes 36 to 42. July Sale Price **$2.25**

Women's Kayser Silk Combinations
Made from superior quality Italian silk, opera top or built-up shoulder, reinforced. Well made garments in flesh and white. Sizes 36 to 42. Value $7.50. July Sale Price **$5.98**
—2nd Floor

Sheets and Pillow Cases At Reduced Prices

Discerning housewives will replenish their supply now.

Fully Bleached Hemmed Sheets
Size 68 by 87. Per pair **$2.78**
Size 60 by 86. Per pair **$2.79**
Size 68 by 87. Per pair **$3.19**
Size 76 by 88. Per pair **$3.45**
Size 72 by 90. Per pair **$4.29**
Size 80 by 99. Per pair **$4.95**
Size 72 by 90. Per pair **$4.69**
Size 80 by 99. Per pair **$5.69**

Hemstitched Sheets
Size 72 by 90. July Sale Price, per pair **$4.95**

Horrockses' Hemstitched Sheets
Size 72 by 90. July Sale Price, per pair **$4.98**
Size 81 by 99. July Sale Price, per pair **$6.50**

Seamless Pillow Cases
Sturdy Pillow Cases, made from heavy circular pillow cotton. Will give lots of wear and launder perfectly. 42-inch. July Sale Price, each ..... **43¢**
—Main Floor

Buy Material for Your Winter Coat Now and Save

One of the outstanding values in our woollen fabric section is a special offering of French Duvetyn Velours in the new sucde finish. Shown in a wide range of colors. This is an ideal material for Fall capes and coats. 54 inches wide. July Sale Price, per yard **$3.55**
—Main Floor

Printed Voiles and Embroidered Organdies

Still a good choice left in this collection. Printed voiles and embroidered organdies, in exquisite color combinations. Values to $1.75. July Sale Price, per yard **69c**
—Main Floor

A Special Table of Cretonnes, Values to 45c for 29c Yard

There are at least forty bolts in this offering, comprising a choice assortment of new and charming colorings and designs; 31 and 36 inches wide. Regular values to 45c. July Sale Price, per yard **29c**

Marquisettes and Bordered Voiles
36 and 40-inch Marquisettes and Bordered Voiles, in white, cream or ecru. For appearance and durability there are no better fabrics at the price. Values to 45c. July Sale Price, per yard ..... **29¢**

Scotch Madras
Good Quality Scotch Madras in cream or white, finished with scalloped border; also in cream ground with colored design; 45 and 50 inches wide. Values to $1.19. July Sale Price, per yard ..... **79¢**

50-Inch Damask and Basket Weave Cloth
Double width fabrics suitable for archway curtains, upholstering, table covers, etc. Comes in green and brown. 50 inches wide; values to $1.50. July Sale Price, per yard ..... **98¢**
—3rd Floor

Save $4.25 on a Nice Hall Rug

Now is the time to buy that Rug for the hall, archway or porch. We have selected from our regular stock a number of Wiltons and Axminsters which we have reduced to a price for quick selling. Early shopping will therefore be necessary.

Axminster Rugs, size 36 x 63. Wilton Rugs, size 27 x 54. Values to $11.50. July Sale Price **$7.25**

Small Axminster Rugs
Heavy Pile Axminster Rugs of English manufacture. Come in neat hit-and-miss patterns; size 27 x 54; value $3.75. July Sale Price **$2.95**

35 Only, Slightly Damaged Congoleum Rugs
Gold Seal Congoleum Rugs, slightly damaged through handling and display. Come in neat patterns and good colorings; size 1 yard x 1½ yards. Value $2.15. July Sale Price **$1.49**
—3rd Floor

50 All-Felt Mattresses at $7.75 Each

Simmons All-Felt Mattress, built in layers and covered in fine are ticking; all stock sizes, 50 only at this low price. July Sale Price **$7.75**

Bed, Spring and Mattress Complete
Full Size Simmons White Enamel Bed, double woven wire spring with steel band supports and all felt mattress. July Sale Price, complete **$18.95**

Simmons Bed and Spring
Simmons Walnut Finished Bed, with two-inch continuous posts and five flat fillers, fitted with special Slumber King spring; full size only. July Sale Price, complete **$31.50**

Brass Beds
Satin Ribbon Finished Brass Beds, with two-inch posts, one-inch top rail and ⅞-in. fillers. A well finished bed at a very reasonable price; full size only. July Sale Price **$18.90**
—4th Floor

Grocery Specials Today

Hudson's Bay Co.'s "The Seal of Quality" Creamery Butter, per lb. ..... **43¢**
3 lbs. **$1.25**
No. 1 Creamery Butter, per lb. ..... **41¢**
3 lbs. **$1.20**
Pure Bulk Lard, per lb. ..... **20¢**
3 lbs. ..... **58¢**
Smoked Picnic Hams, per lb. ..... **18¢**
Smoked Cottage Rolls, per lb. ..... **25¢**
Sweet Pickle Picnic Hams, per lb. ..... **17¢**
Sweet Pickle Cottage Rolls, per lb. ..... **23¢**
Little Pig Pork Sausages, per lb. ..... **25¢**
Mild Canadian Cheese, per lb. ..... **28¢**
Old Ontario Cheese, per lb. ..... **31¢**
Strictly Fresh Eggs, per dozen ..... **30¢**
Hudson's Bay Co.'s Special Breakfast Tea, per lb. ..... **55¢**
3 lbs. **$1.60**
Freshly Roasted Pure Coffee, per lb. ..... **35¢**
3 lbs. **$1.00**
Rowatt's Imported Pickles, large; regular 50c. Special, per bottle ..... **42¢**
Rowatt's Imported White Onions, regular 50c. Special, per bottle ..... **42¢**
Quaker Brand Red Pitted Cherries. Special, 2 tins **$1.00**

FRUIT AND VEGETABLES
Local Raspberries ..... 2 baskets, **25¢**
Local Gooseberries ..... 3 baskets, **25¢**
Honeydew Melons, each ..... **40¢**
Cooking Cherries, large baskets, each ..... **50¢**
Fancy Apricots, each ..... **15¢** and **20¢**
Watermelon, Peaches, Plums, Bananas.
Hothouse Tomatoes, per lb. ..... **25¢**
Green Peas ..... 4 lbs. **25¢**
New Potatoes ..... 5 lbs. **25¢**
Very Fine Cauliflowers, each, **25¢** and **30¢**
Carrots, Beets, Green Onions, Turnips, Green Beans, Cucumbers, Cabbage.
—Lower Main Floor

Oil Stove Bargain

One only, Florence Blue Flame Oil Stove, four holes, in perfect condition. July Sale Price **$31.50**
—Lower Main Floor

Hudson's Bay Company.
INCORPORATED 2ND MAY 1670

Social Events

Garden Party

Mrs. D. J. Angus, Rockland Avenue, was the hostess at a very delightful garden party yesterday afternoon, when she entertained in honor of her aunt, Miss Stikeman, and her sister, Mrs. Shadbolt, of London, Eng. Tea was served at small tables in the beautiful grounds. Among the many guests receiving invitations were: Lady Barnard, Lady McBride, Mrs. W. J. Bowser, Mrs. E. G. Prior, Mrs. G. H. Barnard, Mrs. Flumerfelt, Mrs. C. F. Todd, Mrs. Butchart, Mrs. H. A. Ross, Mrs. F. D. Little, Mrs. H. D. Twigg, Mrs. Norman Williamson, Mrs. Archer Martin, Mrs. Arthur Jones, Mrs. Curtis Sampson, Mrs. F. B. Pemberton, Miss Pemberton, Miss Galt, Mrs. Lawrence Genge, Mrs. Roger Monteith, Mrs. D. M. Eberts, Mrs. C. E. Thomas, Mrs. Cudemore, Miss Rodwell, Mrs. C. E. Pooley, Miss Pooley, Mrs. Fitz Gibbon, of Vancouver; Mrs. J. E. Wilson, Mrs. Hermann Roberston, Mrs. A. T. Goward, Mrs. Dugald Gillespie, Miss Rennie, the Misses Lucy and Amy Angus, Mrs. David Doig, Mrs. J. A. Sayward, Miss Margaret Sayward, Mrs. Oglivie, Mrs. H. R. Hammond, Mrs. C. M. Prior, Mrs. Crow-Baker, Mrs. Spinks, Mrs. Burke-Roche, Miss Jean Ross, Mrs. G. A. Kirk, Mrs. Henry Croft, Mrs. Douglas Macdonald, Mrs. E. E. Blackwood, Mrs. Schofield, Mrs. Quainton, and many others.

• • •

Many Tourists

Mr. T. Bradwall, the proprietor of the Mission Hotel, and the first member of the British Columbia Automobile Association in that city, is in Victoria on a combined business and pleasure trip. Mr. Bradwall states that more tourists have passed through Mission this year than at any previous time, and that the majority of these carried with them a detailed outline of the Fraser Valley trip supplied them by the British Columbia Automobile Association. Many had stated to him that this was a service which was much appreciated by them and was something entirely new which had induced them to spend from one to four days longer in British Columbia than they had intended.

• • •

Up-Island Motorists

The Information Bureau of the B. C. Automobile Association at the Dominion Hotel had had many tourists register during the past week. Among those motoring up the Island are Mr. L. Stoddart, of Seattle; R. A. Gillespie, of Seattle; C. B. Witree, of Tacoma; Mrs. E. D. White, of Santa Anna; Mr. T. A. Hayden, of Seattle; Mr. G. E. Fishburn, of Los Angeles; Dr. E. D. Lederman, of San Francisco; W. V. Hafield, of Mount Vernon; F. H. Foney, of Bellingham; J. E. Urgue, of Seattle; R. A. Kenley, of Los Angeles; James Price, jr., of Olympia; Mrs. E. W. Vischer, Seattle; and V. Marks, of Los Angeles.

• • •

Returned From South

Mr. A. Knight, of this city, has just returned from a motoring trip as far south as Los Angeles and Riversida, Cal. He found the roads all the way in very good condition, and states that the detour between Toledo and Kalama is fair, but hilly. Mr. Knight was away three weeks and says that motor travel in the South is very heavy and that many cars are coming north. Of all the places visited during his trip, Mr. Knight still considers Victoria the best.

• • •

Home From East

Mr. and Mrs. G. H. Davy, of Cross Street, arrived home on Wednesday from a five weeks' visit to Eastern points, including Napanee, Ont., Mr. Davy's native city. The first returned Victorians after the heat, thunder storms, gales and other minor attractions of the East express themselves as glad to be in good old Victoria again.

• • •

Visitors From Edmonton

Mr. and Mrs. Ralph Dunlop, of Edmonton, with their three children, are enjoying a delightful and prolonged holiday in apartments at Cadboro Bay. Mrs. Dunlop is a niece of Mrs. William Grant and Miss Alice Smith, of Point Ellice, and also of Mrs. McCully Smith, of Victoria West.

• • •

Here for Summer

The children of Dr. Alison Cumming, of Vancouver, in charge of Miss Ellis, are at the Cadboro Beach Hotel for the Summer. Mrs. Alison Cumming, who came over with her family, returned home Wednesday night.

• • •

Left for Cowichan Lake

Mrs. F. Barber-Starkey left yesterday morning for a holiday at Cowichan Lake, where she will be a guest at Mrs. Green's popular resort.

• • •

Winnipeg Visitors

Mrs. Robert Russell and Miss Corinne Russell, of Winnipeg, are visiting the Misses Herd, 1403 Harrison Street.

• • •

Has Gone to Vancouver

Mrs. J. Rose and son and mother left last Wednesday for a visit to her brother in Vancouver.

• • •

Bridge Tea

Mrs. W. F. Burton entertained at a small bridge tea yesterday afternoon in her home on St. Charles Street.

• • •

Back From Vancouver

Miss Eileen Innes has returned home from Vancouver.

• • •

In Vancouver

Mrs. W. Cudemore is visiting in Vancouver.

Abbey's EFFERVESCENT SALT for Biliousness

COPAS & SON'S
Grocery and Provision Prices

Good Values for Your Money

Fresh Made Creamery Butter (Lawndale Brand) 2 lbs. for	75c	Fresh Broken Biscuits, per lb.	15c
Or per lb.	38¢	Nice Table Vinegar, large bottle	18c
Independent Creamery Butter (nothing nicer) 2 lbs. for	85c	Pure Black Pepper, 1-lb. tin	25c
Or per lb.	43¢	Malkin's Best Jelly Powder 3 pkts. for	25c
Selected Picnic Ham (nice and meaty) per lb.	19c	Pure Honey, 1-lb. tin	25c
Nice Orange Pekoe Tea 3 lbs. for	$1.58	Montserrat Lime Juice, per bottle 85c and	50c
Or per lb.	55¢	Peter's Home Made Marmalade, per tin	65c
Fancy Preserving Apricots, per crate	$1.75	Swift's Pure Lard, 3 lbs. for	57c
Nice Cantaloupes, each	15c		

Let Us Have Your Order—We Save You Money.

COPAS & SON, Anti-Combine Grocers
Corner Fort and Broad Sts. Phones 94 and 95

Do you like *bread* with a fine, even texture and crisp, not tough, crust?
Do you eat *bread* freshly cut, or a bit older, or made into excellent toast?

Thea *"BUTTERNUT BREAD"* will do! At your Grocer's or Rennie & Taylor's. Phone 764.

You Have Wanted
An Electric Range

Your opportunity is here to have one installed complete on special terms.

$20 Cash and $20 a Month

Your choice of Moffat, Westinghouse and Hotpoint models.

A type and size for every home.

See us today. If more convenient, our representative will gladly call.

This Offer Closes August 10

B.C. Electric

Showrooms, Langley Street Phone 123

CAMPBELL RIVER

Motor From San Francisco

Mr. and Mrs. D. Vaughan, who motored to Campbell River from San Francisco, have been spending the past week fishing in the vicinity, and with success. Mr. Vaughan has recently sold his business in San Francisco and will engage in a similar business in Portland, Oregon, on his return South.

• • •

Ladies' Auxiliary Meets

At the meeting of the Campbell River Ladies' Auxiliary, held at the home of Mrs. C. J. Quinan, on Saturday last, the financial report of the secretary-treasurer, Mrs. James McNiel, was read and adopted. Mrs. Chas. Thulin was elected president for the ensuing year.

• • •

Taken to Hospital

Mr. H. N. Frith, manager of the Willows Hotel, was taken to the Campbell River General Hospital today, suffering from congestion of the lungs. Mrs. Frith and the children are visiting friends at Vancouver, but will return to Campbell River in a few days.

• • •

Motor to Nanaimo

Mr. Chas. Thulin motored to Nanaimo a few days ago, Miss Lilian Thulin and Miss Widdowson accompanying him. Miss Widdowson has returned to her home in Victoria for the Summer holidays.

• • •

Return to North Dakota

Mr. J. Greany and his son left on the Princess Beatrice on Monday last for Vancouver, on their way home to North Dakota, after a visit of some weeks to old friends at Campbell River.

• • •

Leave for Vancouver

Miss Gwendolyn Mason and her mother, Mrs. Reambeault, who have been for some months at Plumpar's Pass, left on the Chelosin for Vancouver on Wednesday afternoon.

• • •

Visited at Rock Bay

Mrs. J. Glanville and Mrs. Higgins, of Campbellton, returned from a visit to friends at Rock Bay on Wednesday afternoon.

• • •

Leaves for Duncan Bay

Miss Grace Jones, who has been paying a visit to Miss Signa Holm, at Campbell River, returned to her home at Duncan Bay on Monday.

• • •

Dance at Lilelana

There will be a grand dance at the Lilelana Pavilion on July 21, with special features.

• • •

Returns From Lund

Mrs. Oscar Thulin, who has been paying a visit to her parents at Lund, B.C., returned today.

• • •

Leaves for Lund

Mr. W. A. Wadhams is leaving Campbell River on Friday to take up his residence at Lund, B.C.

• • •

Return From Vancouver

Mrs. R. McQuaid and Betty returned from Vancouver this morning.

LANGFORD

Held Dance

The first of the mid-weekly dances was held last night at the Langford Lake Tea Rooms. Delightful music was supplied by Mr. George Oxard, and a most enjoyable time was spent by the twenty-five couples on the spacious veranda which overlooks the lake. A similar dance will be held next Wednesday evening.

• • •

Visiting Friends

Mr. Allan Wyllie and daughter, who have been visiting Mr. and Mrs. A. F. Grant, of Thetis Lake Road, are now staying with friends in St. Patrick Street, Oak Bay.

• • •

On Motor Trip

Mr. and Mrs. Wilfred Gibson, of Langford Lake, are enjoying a motor trip to Portland, Oregon, U.S.A. Miss Phyllis Gibson, of Duncan accompanied them.

• • •

Visiting Parents

Mr. and Mrs. Lionel Rogers, of Victoria, are visiting her parents in Goldstream Road, Langford, for the Summer months.

• • •

At James Island

Mrs. G. Newbury and daughter, Helen, of Dunford Road, are visiting friends friends on James Island.

MAYNE ISLAND

Victoria Visitor

Mrs. Rose, of Glenshiel Inn, Victoria, has arrived on the island and is a guest at the Mayne Island Hotel until Friday.

• • •

Left for Cowichan Lake

Mrs. F. Barber-Starkey left yesterday morning for a holiday at Cowichan Lake, where she will be a guest at Mrs. Green's popular resort.

• • •

The Rev. and Mrs. Holgate are holidaying in this city from Saskatoon and are staying at Beach Road, Foul Bay.

• • •

Over from Saturna

Miss D. Payne, with Miss D. Taylor, from New Westminster, came over from Saturna on Monday.

• • •

Went to Vernon

Mr. M. Locke Peddon passed through on his way to Vernon, where he will visit his brother.

• • •

Has Returned Home

Miss Gladys Davies has returned to this city, having spent a holiday with Mrs. and Miss Whitbourne of Duncan.

• • •

On Visit

Mr. Gray from Sidney is a guest at The Mayne Island Hotel for a visit.

Horlick's Malted Milk

Safe Milk
For Infants & Invalids

A Nutritious Diet for All Ages. Keep Horlick's Always on Hand Quick Lunch; Home or Office.

Canadians in London

Mrs. Alan Cassels and her daughter, Mrs. Willis and Master Willis, are leaving London for Scotland.

• • •

Lady Lever (nee Miss Gault, of Montreal), who is on the committee of the International Fair to be held at Crosby Hall in aid of the fund for rebuilding Crosby Hall as a residence for women undergraduates from other countries, will preside at a stall devoted to household articles.

• • •

Among the guests at the dinner party given by Lord Shaw of Dunfermline in honor of Mr. Beatty were: Lord Birkenhead, Sir David Murray, the High Commissioner for Canada, Lord Aberconway, Mr. Justice McCardie, Mr. Cannon of the New York Bar, Mr. Butler Aspinall, the Registrar of the Privy Council, Sir Clarendon Hyde, the Hon. Alexander Shaw and Mr. Theo. Matthew.

• • •

Mr. Lloyd George's vacation of the office of Premier has not altered his habit of giving breakfast parties, and this week one of his breakfast guests was Mr. E. W. Beatty, K.C., LL.D. The ex-Premier intends to visit Canada towards the end of September before going to the United States.

• • •

Among those present at the unveiling in Putney Vale cemetery of a memorial erected by the British Empire League to the late Sir George Reid were Sir Newton Moore, M.P., Captain Victor Gordon and Mr. F. C. Wade.

• • •

Mrs. W. C. Noxon, wife of the Agent-General for Ontario, is recovering satisfactorily from her recent operation. Her son, Mr. Kenneth F. Noxon, who has been studying Italian architecture, has returned to London.

• • •

Canadians in Saskatchewan will be interested to hear of a successful crossing of the Sahara by Captain Angus Buchanan, who was formerly an architect in Regina.

• • •

Among the Canadians who have recently arrived from Montreal are: Mr. A. M. Aronsberg, Doris and Douglas Aronsberg, Mr. and Mrs. Douglas Mire, Miss Mary Dudley Mire, Dr. G. A. Lemieux, A. J. Lee, Mr. and Mrs. H. Geran Lajoie, the Misses V. and M. and Gilbert Lafleur, Walter M. Hislop, Mr. and Mrs. Higinbotham, Mr. and Mrs. C. V. Frayer, S. Z. Feis, Leo M. Duval, J. P. Dumaresq, Dr. E. Dubau, Mr. F. N. Bardomre, Dr. C. E. Derome, Harry E. Davis, Stewart W. Caldwell, Edmund Burke, Mr. and Mrs. H. Bown, Mrs. H. T. Bovey and the Misses Bovey, Mr. and Mrs. D. A. Murray and Angus Murray, Mrs. Edward O'Connor, Miss Stella Nory, Mrs. W. O'Donoghue, Mr. and Mrs. A. A. Sandeman, P. A. Thomson, Arthur Weinburg, J. H. Webb, and Mr. Justice and Mrs. Weir.

• • •

Arrivals from Ottawa include Mr. and Mrs. Lyman R. Avery, Mrs. R. Bryson McDougald, Mr. and Mrs. E. C. Newcombe, Mr. and Mrs. H. Peel, Mrs. W. H. Rowley, Mrs. Willis O'Connor and Hugh Fleming.

• • •

Among the Toronto visitors are Mrs. F. J. Aylward, Mr. and Mrs. Kenneth Baldwin and Dorothy Baldwin, Mr. George Beardmore, Louis P. Bowler, A. Brodey, Rev. John, Mrs. and Miss M. Bushell, Mrs. J. D. Chipman, Mrs. W. B. Coulthard, Miss Joan Compston, S. Greisman, Mrs. C. R. Hay, Dr. V. E. and Mrs. Henderson, F. S. Hobbs, Lady Moss, Mr. and Mrs. J. H. Keens and family, Mrs. T. E. Lawless, Miss Evelyn Macdonald, G. W. McGill, A. V. and C. D. Macklem, Miss L. McLean, Mr. and Mrs. Kenneth Moffat, Mr. and Mrs. W. Pitman Morse, Mrs. W. W. Nation, J. D. S. Nation, Mrs. H. H. O'Flynn, Rev. F. D. Powell, L. E. O'Neill, Miss Florence M. Papps, M. Parkinson, Mr. and Mrs. Frank Plummer and the Misses Plummer, E. G. Ralph, Norman Sullivan, K.C., Mrs. John Sloan, Mr. and Mrs. T. Sheard, Donald G. Ross, Mrs. Lorne Somerville, T. G. Wallace and Miss Isabel M. Wilson.

• • •

Arrivals from Winnipeg include Mr. John Milven and Major and Mrs. F. J. Ney.

• • •

Vancouver arrivals are: B. L. Sawers, Mr. and Mrs. R. Adam, Mr. and Mrs. Reginald Arkell, Mr. and Mrs. H. G. Barber, Mrs. Darling and Helen and Phyllis Darling, the Misses Myrtle and Olive Kilpatrick, Mrs. C. B. McAllister and Mr. and Mrs. J. F. Malkin.

• • •

Victoria visitors are: Miss K. A. Hall and the Misses M. A. and B. E. Hall, W. Wallace Grime, P. E. Neyland, and Mrs. Arthur Robertson and daughters.

CANADIAN GIRLS IN TRAINING

The Victoria Girls' Work Board is pleased to announce that on Monday there will be a picnic at Mount Douglas Park for Canadian Girls in Training groups and leaders and all other 'teen-age girls. Miss McCrimmon, girls secretary from Edmonton, is expected to be present, and in the evening will address the gathering on some phase of girls' work.

Those attending are asked to be at the Y. W. C. A., Yates Street, at 1:45 p.m., to take the Shelbourne Street Bus.

All attending are being reminded not to forget supper lunch basket. There will be sports in the afternoon directed by Miss Dorothea Hay. Picnic supper will be served at 5:30, followed by an address and camp fire. Busses will return at 9:30. A hearty invitation is extended to all girls from twelve to twenty years of age. All are asked to come and get acquainted. Any further information will be given by phoning Y. W. C. A.

Eighteen pounds of butter are now consumed per capita in the United States each year.

Your fine silk things

Garments which you really prize, and which you are unwilling to have washed in ordinary impure chipped soaps—wash them in the pure Lux suds.

The pure fine Lux flakes, of gossamer-like thinness, manufactured by our own exclusive process, thoroughly dissolve into a bubbling lather which will not injure the finest fabrics.

Sold only in sealed packets —dust-proof!

LUX

LEVER BROTHERS LIMITED Toronto

WEDDINGS

Garner-Dunwoodie

A quiet wedding took place yesterday afternoon at Breadalbane, the minister's residence, 1185 Fort Street, when Major, the Rev. Dr. Campbell, in the presence of intimate friends, officiated at a ceremony which made Miss Dorothy Grace Dunwoodie, of Victoria, the bride of Mr. Robert Johnston Garner, of Armstrong. The bride, who was given in marriage by her mother, Mrs. E. M. Dunwoodie, was charmingly gowned in white Canton crepe with hat en suite, carried a bouquet of bridal roses and sweet peas, and was attended as bridesmaid by Miss Sybil Reay, of Nanaimo, attired in a gown of delphinium blue silk with picture hat, and carried a bouquet of pink roses. The bridegroom was accompanied by Mr. Ralph Kennedy Bell, of Armstrong, and Mr. M. C. Dunwoodie, the bride's brother. Mr. and Mrs. Garner are enjoying a honeymoon at Deep Cove, after which they will make their home at Armstrong.

GIRLS' CAMP CLUB

W.B.A. Younger Members Have Many Events in View for Near Future

A special business meeting of the W.B.A. Girls' Camp Club was held at the home of Mrs. Bloor, on Tuesday evening. Fifteen members were present, with the president, Miss Reed, in the chair. The principal business of the meeting was the making of final arrangements for a sale of work to be held on Saturday, July 21, in one of the vacant stores on Douglas Street, near Terry's. The conveners of the different stalls are as follows: Miss Scott, candy; Mrs. Stevens, home cooking; Miss Reed, Miss L. Wilkinson, fancy work. Afternoon tea will be served, Mrs. Campbell being the convener.

It was also arranged to hold a garden party on Wednesday afternoon, July 25, at the home of Mrs. Ball, 1033 Queens Avenue. During the course of the afternoon arrangements will be made for those who wish to play cards. A small fee will be charged and prizes awarded.

After the business discussions were over, delicious refreshments were served by Mrs. Bloor. The Girls' Camp Club is requested to note that on Sunday, July 15, a basket picnic will be held at Cadboro Bay to which all members are cordially invited. Those who are coming are asked to meet at the corner of Yates and Douglas Streets at 10:30 o'clock. Every member may bring a friend.

GIRL GUIDES TRAINING SCHOOL

Colonel Moorhouse gave a most interesting lecture and demonstration of signalling at the Girl Guide Summer Training School, Crofton House, Vancouver. An investiture took place yesterday morning when Mrs. R. Burde, of Alberni, who has take up committee work, and the Misses Mary Money and Gwendolyn Bailey, of Qualicum Beach, were enrolled.

Ocean Cruising

Engineering

In recent years increasing attention has been devoted by the large steamship companies to the growing desire for ocean cruising, and there is undoubtedly room for further developments. There is no better nerve-recuperating and health-restoring medium than life on board ship, because it is entirely free from worry and anxieties. The difficulty, however, is that such exercise as is possible is of too mechanical an order, and the consequence is that the sedentary habits entailed are not conductive to the restoration of physical fitness. The ship designer has, to some extent, tried to overcome this in the past, but he has been limited in the scope of his innovations by the fact that ships are only utilized for ocean cruising for a comparatively short period of each year, and therefore have to be designed primarily for regular service on the routes traversed by the ships of a particular line. The Cunard Company, with that faculty in initiation which they have always exercised, to the benefit of the deck-planning of ships, have introduced several important changes in the Franconia, one of many ships of the same size and power ordered since the war. But even in this case full scope has not been given to the technical officers of the company and of the builders, Messrs. John Brown & Co., Limited, of Clydebank, as the ship must be utilized on the Liverpool and New York service for a considerable part of the year, although this Autumn she will start on a world's cruise.

New Type

The time must come when the designers will be called upon to produce a liner primarily and exclusively adapted for cruising, since the "seven seas" afford venues whose climate provides at the various seasons of the year suitable routes for cruises under salubrious weather conditions throughout the twelve months. Engineering has already published drawing of the Franconia and the turbines, and described the technical features; it can be seen from the plans that the arrangement of public rooms on the "A," or topmost passenger deck, is almost ideal; as in close contiguity are the reading room, card room, garden lounges on both port and starboard side, first-class lounge and smoking room. But the main feature is the utilisation of one of the large spaces ordinarily given up to a cargo hold for the purpose of installing in the centre of the ship, a large swimming bath, on the starboard side a large, well-equipped gymnasium, and on the port side a squash racket court of standard dimensions. All of these enable adequate exercise to be taken by the passengers. For the reason already stated this is a move in the right direction, as the provision of these three sports rendezvous, extending to 5,000 square feet, well conduce to the main purpose of ocean cruises. Moreover, there is abundant room on deck for a great variety of deck games, many of them very ingenious and some of them fairly strenuous. Opportunity was given for testing the ship for cruises last week-end by a large company of guests of the Cunnard Company, joining the ship at Liverpool and proceeding amongst the Western Islands of Scotland and returning to the Mersey on Monday. Unfortunately, the weather was unfavorable, being cold and rainy, while a stiff breeze blew from the Atlantic, but everybody on board was kept free from ennui by engaging in sports. One word more may be said regarding the Franconia, and that is that the decoration of the ship marks a pleasant change from that over-elaboration—even garishness—which has become too prevalent in passenger liners. The smoking room is an exact reproduction of an old inn, even to the brick-built ingle nook with its log fire. The builders and owners are to congratulated on their success.

COMING EVENTS

Garden Party—The Ladies' Auxiliary to St. Andrew's and Caledonian Society will hold a garden party on Saturday at Sister Sneddon's, 818 Hillside Avenue. All are invited to attend and have a good time. Children will be admitted free.

Federation Meeting—A meeting of the executive committee of La Federation Des Femmes Canadiennes Francaises will be held at Madam Lapointe's residence, 618 Craigflower Road, this evening at 8:30 o'clock.

Home-Cooking Sale—The Pythian Sisters, Island Temple No. 8, will hold a home-cooking stall in the basement of David Spencer's, Ltd., on Saturday, July 14. Donations should be delivered as above not later than 10 a.m. Saturday.

Historical Association—The regular quartely meeting will be held in the Provincial Archives today at 8 p.m. The subject for the evening will be Nootka Sound, accompanied by exhibits, pictures, photographs and documents. All interested are invited to attend.

Guild of Health—A class for the workers and intercessors of the guild will be held in the Cathedral Precincts on Friday afternoon at 4 o'clock. The Rev. T. E. Borde will conduct the meeting. This class is open to all those who desire definite help and instruction in the ministry of healing and intercession. The librarian will be in attendance at 3 o'clock to exchange books.

Tuberculous Veterans' Tag Day—The Tuberculous Veterans' Association are holding a tag day on Saturday, and the public is urgently requested to generously support the very worthy cause. To show their interest in helping themselves and one another, the Association is itself convening the corner of Yates and Douglas Streets to receive contributions. Anyone willing to assist in tagging will be very welcome. The headquarters will be at the Melrose Store on Fort Street.

How to make Red Currant Jelly

Pick over currants. Mash and bring slowly to the boil, simmering until soft. Put in jelly bag, drain overnight, measure the juice and return to the preserving kettle. Bring to the boil and boil five minutes. Add sugar equal to the quantity of the juice. Boil from five to ten minutes testing on a cold plate until it jells. Pour into jars and stand in sun for a day to harden. Seal.

Perfect Seal, Crown and Improved Gem Jars on sale at all stores.

Send for free book of eighty tested canning and preserving recipes to:
Dominion Glass Co. Limited Montreal

Everybody Likes Better Ice Cream

Rich, creamy flavor, uniformly good! Ask your dealer for

Velvet

NORTHWESTERN CREAMERY, LTD.
1311 Broad St. Phone 1782

Youths' Grey Flannel Trousers

$5.50

Correctly cut trousers of English grey flannel—a quality that will give every wearing satisfaction. Fitting 10 to 18 years.

Sam A. Scott
Boys' Clothes Specialist

New Woolworth Building
Douglas Street Phone 4026

PHONE 3202

Pantorium DYE WORKS
MAIN OFF & WORKS
350 COOK ST.
VICTORIA, B.C.

We serve you. A phone call will bring us to your door.

Just Arrived From China

Green Embroidered Table Covers, Latest Silk Novelties, Rattan and Mahogany Furniture. Mah Jong Sets from $27.50

Quong Man Fung
1715 Government St. Phone 3631

SPECIAL SALE
Pot Plants
BROWN'S
Victoria Nurseries, Ltd.
618 View St. Phones 1260, 21P

New Hand Bags From England

Each style a new exclusive creation never before shown in Western Canada. Excellence of workmanship, beautiful fittings, and colors are points that will impress you. Prices from **$5.00**

W. H. WILKERSON

"At the Sign of the Big Clock"

Jeweler and Watchmaker New Address: 647 Yates Street

Dressy Pumps of White Kid

And just because they are so dainty and dressy they are very much the vogue this Summer. Strap styles with kid covered Spanish heels. See them today.

Sayward Building **MUTRIE & SON** One Store Only 1203 Douglas St.

The Man Without a Heart

By RUBY AYRES

The story thus far:

After seventeen years abroad, Rufus Asher is learning something of post-war England at the house party of his sister, Linda Hyde. The pleasure-loving, artificial crowd disgusts him. Of all the party only one arouses any feeling of respect in him, and that is Barbara Weir, with whom he is in love. Then one evening he discovers, by accident, that Barbara is planning to elope with Linda's husband, Edmund Hyde. He is furious, and swears to himself that he will prevent her from ruining Linda's happiness. In the morning Barbara is going up to town, and Rufus escorts her. When they get there he offers to drive her to her hotel in his car. She consents, and it is not till they have gone some way that she realizes he is kidnapping her! In vain she pleads; he is adamant in his resolve to keep her prisoner till she promises to hold no communication with Edmund Hyde. He takes her to an old uninhabited cottage, which belongs to a friend of his. Barbara is at first very frightened, but as she grows calmer she realizes that if ever she is to escape she must convince Asher that she is reconciled to the position. She sets about doing so with such a will that she manages to convey this impression. He leaves her alone for a day, but tells her that if she is not there when he returns he will shoot Edmund Hyde. A tramp comes to the door. Barbara gives him food, but is afraid.

XXIV—The Lightning Flash

She went back to the sitting-room and peered through the window, and after some moments she saw the man walking slowly away.

But before he reached the bend which led away into the heart of the wood he turned and looked back at the house, with a queer, searching expression in his eyes that turned her cold.

She went the round of the little house after that, shutting all the windows and doors, and pulling the curtains, although it was still quite light; then she made up the fire into a roaring blaze and sat down beside it; but her strained nerves imagined footsteps in the wood at every moment, and the sound of that muffled knocking on the outer door.

She did not dare now to go to meet Asher, but every nerve in her body seemed strained to him in a passionate prayer to come back, to come back quickly, and not to leave her to this nerve-racking solitude.

Five o'clock! Half past! The hands of the clock seemed to crawl.

She leaned forward and threw another log on to the fire; then she rose and tiptoed to the window, drawing aside an edge of curtain to peer out into the gathering dusk.

The woods looked eerie and haunted, and the trees towered skywards like watching giants; but there was no sign of Asher along the crooked footpath—no sign of that other man whose last searching glance still lingered in her heart, a terrifying memory.

Six o'clock! She went into the kitchen to busy herself with the supper. It would be something to do—something to occupy her thoughts; and them as she stood there, fumbling in the darkness to find candles and matches, a crash of thunder split the silence.

Barbara gave a smothered scream and droppad the matches, spilling them all over the floor; then with a nervous laugh she went down on her knees, groping through the darkness to gather them up.

A storm! This, then, was the meaning of the sudden dropping of the wind, and the breathless silence. She stumbled to her feet again, her hands filled with the loose matches, and at that moment a flash of lightning lit the little kitchen and showed her with appalling clearness the outline of a man's head and shoulders against the white cotton blind of the window.

The vivid flash of lightning vanished, and left Barbara once more in the dark kitchen, the unstruck match in her hand and her heart beating so fast with fear that she thought she would choke.

The man who had knocked at the cottage door that afternoon had come back. Somehow she had always known that he would do so. had been expecting him during the last dragging hours, although she had so gallantly tried to shut the thought from her heart.

And for this she had only Rufus Asher to thank. Whatever happened to her tonight would be his fault alone, and she told herself passionately that he was a brute and a coward.

The thunder crashed again, and with a little shudder she covered her ears with her hands.

Where could she go? What could she do? She was alone in this place, miles from a living soul, with the exception of that sinister presence out there in the storm.

What did he want? She dared not ask herself. She only knew that if he broke into the house she would be powerless against him.

She crept back to the front sitting-room still grasping the candlestick in her shaking hand; it seemed less lonely with the light and warmth of the fire about her; but she was cold from head to foot, and the beating of her heart was like a hammer in the silence.

She stood in the centre of the room, her strained eyes fixed on the curtained window.

Where was the man now? How soon would he try to break in? And which way would he try to break in? And which way would he make the attempt?

Would Asher never come? What was he made of that he could leave her alone with this terror? She wished with all her soul that she had defied his threat and made her escape; it seemed now, the height of folly that she hand not done so; and yet—she knew that he would have kept his word and have shot Edmund Hyde.

Edmund!—and at the thought of him the tears rose in her eyes with passionate longing.

What would he say if he knew what was happening to her? She remembered the good-natured way in which he had always spoken of his brother-in-law.

"He's queer of course; but he's all right—really!"

He would not think so now, if he knew all that she had suffered at Asher's hands during the past five days.

Tomorrow—The Intruder

BRITISH CHEMICALS

LONDON, July 11.—The chemical industry of England is rapidly developing owing to the restricted output and higher prices charged by her chief competitor, Germany, according to a recent report. The sales of the industry are more than three times the amount reported before the war and almost double that of two years ago.

Orders are being received daily from countries which have never before come to England for their chemical supplies. This is particularly true in the case of dyestuffs.

Vancouver Island

DRIVEN FROM HOME BY FIRE IN NIGHT

Residence of Mr. and Mrs. T. Barclay Burned to Ground—Only Few Clothes and Papers Saved

METCHOSIN, July 12.—An unfortunate occurrence took place at Crosstrack Poultry Farm, Metchosin, at 1:30 o'clock this morning, when the residence of Mr. T. Barclay was burned to the ground. Mr. and Mrs. Barclay and their youngest son were asleep in their home at the time, and were awakened by the smell of smoke. They discovered that the kitchen was in flames, and made their escape after saving only a few clothes and papers. The two elder boys were in Victoria at the time. The cause of the fire is not known. Some insurance was carried. Assistance was rendered by Mr. and Mrs. H. R. Brown. Deep sympathy for Mr. and Mrs. Barclay is felt in the community.

METCHOSIN MEETING WILL DISCUSS FAIR

Social Gathering in Metchosin Hall Monday Night Under Auspices of Farmers' Institute

METCHOSIN, July 12.—A social gathering will be held on Monday, July 16, under the auspices of the Metchosin Farmers' Institute in the Metchosin Hall, when a discussion concerning the Fall Fair will take place, interspersed by musical items by artists from Victoria, following which there will be an informal dance. Refreshments will be served by the Women's Institute, and the proceeds will be divided between a pianola fund and the Farmers' Institute.

PRESENTED COLORS

Senator and Mrs. Planta at Nanaimo Perform Pleasant Duty Towards Boy Scouts

NANAIMO, July 11.—An interesting event took place last evening at "St. George's on the Hill" boys' school, when, in the presence of a large gathering, Senator and Mrs. Planta presented First Nanaimo Troop Boy Scouts with troop colors.

Taking up a horseshoe formation on the gaily bedecked spacious lawn, the boys were inspected by Senator and Mrs. Planta, who evinced much interest in their smart appearance, and in the various hard-earned badges displayed upon their uniforms.

In a short address Senator Planta expressed great pleasure on the part of Mrs. Planta and himself in making the presentation, whereupon Mrs. Planta invested Patrol Leader Ironside with the paraphernalia pertaining to the colors.

Bearing the colors to the front of the ranks, the standard-bearer and standard were saluted and incorporated with its ranks.

Senior Patrol Leader Fairhurst returned thanks, and three rousing cheers were given Senator and Mrs. Planta.

SUDDEN DEATH

CAMPBELL RIVER, July 12.—The sudden death occurred on Tuesday evening of Mrs. J. Page, at her home in the "Annex," Campbell River. Mrs. Page, whose husband is working at the Seymour Logging Camp, was around town during the afternoon, and returned home with her son, Gilbert, who had just left the hospital, about 4 o'clock, Tuesday afternoon. The heat of the day and a fall which took place at her rooms at the "Annex," brought on a sudden heart attack, and Doctor W. F. Shaw, being sent for, arrived just before the stricken woman passed away. The body will be taken to Kelso, Wash., for interment. The sympathy of the community is extended to the bereaved husband and son.

HOME COOKING SALE

Women's Institute Will Sell Articles on Veranda of Mrs. Cowie's Home

LANGFORD, July 12.—Of special interest to all the campers and Langford Lake visitors will be the sale of home cooking on the veranda of Mrs. Cowie's house, Leigh Road, on Saturday afternoon, July 14, from 2 to 5 o'clock. This sale will be conducted by some of the Langford Women's Institute members in aid of its funds.

DANCE AT SAANICH

SAANICH, July 12.—There was an excellent attendance at the dance given in the Institute Hall by members of the West Saanich Women's Institute on Wednesday evening.

Many of the campers from Brentwood were present, as well as friends from the city. Mesdames Hoddon and Guy, and Miss M. Shields, were conveners for the affair.

The supper table was prettily decorated with roses and ferns. Music was supplied by Mrs. Gleason and Mr. Robinson. The next dance will take place on July 25.

CONCERT AT SLUGGETTS

SAANICH, July 12.—It will be welcome news to concert goers to learn that Miss Claire Powell will give another of her charming recitals at the Institute Hall, Sluggetts, on Saturday evening, July 21. This event will be held under the auspices of the West Saanich Women's Institute, and a capable committee will attend to all details.

Irish Postmistress

We have had some improvements in Ballytumna. The picturesque mud cabins have been demolished, and comfortable "laborers' cottages" erected in their stead. The main street has been paved and a telegraph office has been opened in the village. When we first heard of this last "improvement," we did not regard it with favor, for it involved the dismissal of "the Widdy O'Grady," who had been our postmistress for thirty years. We held a meeting of protest, to which we were invited to "come in our thousands" (the population of Ballytumna is four hundred and six), and at which Mr. Tuite, our squire, pressed our orator, Pat Kelly, surpassed himself in eloquence.

"Would you be tellin' me now," he cried, "what does the like of us be wantin' with a telegraph office? Sure, and haven't we one seven miles off, and which of us does ever be usin' it?" (A voice, "Nary one.")

"'Tis right ye do be! Nary one of us ever uses that, and nary one of us will ever use the new one." (Loud cheers.) "And what are we to do when we lose Mrs. O'Grady? for lose her we shall and will, for the pore crathur told me last night that if she loses the pay for the postoffice she must go either to her son in Amerika, or to her daughter in Cork. Then who'll read the postcards for us and tell us all the news? Sure, and don't be thinkin' that the new postmistress will do that. Niver a bit of her! She'll be too grand, and too took up with her telegraphing for that. Or may be she'll be a man that'll be too stuck up to take that much interest in his neighbors. I tell ye what, me friends, we'll petition Government and tell them we can't let her go."

Saved!

Mr. Tuite forwarded our petition, but the utmost concession we could obtain was a postponement for three months.

We noticed, with surprise, that he was quite cheerful. In fact, his demeanor soon became a mystery to us, so little did he seem to be affected by "the Widdy's" approaching departure. However, we trusted our squire, and the mystery was cleared up during the Widdy's last week in office, for a joyful rumor spread through the village that the stranger who had just gone into the postoffice was her son from "Amerika." We could hardly restrain our impatience, but in a few minutes the squire came up, and seeing a small crowd of us in the street, he told us triumphantly that, knowing that Mrs. O'Grady's son was a telegraph clerk in Chicago, he had cabled to him, and finding that he was willing to return to Ballytumna, he had negotiated with the Government, who had given him the appointment of postmaster and telegraphist here.

"And I think, my friends," he said with a smile, "that we may take it for granted that Mrs. O'Grady will still sit in the post office every day and read the post cards for us and tell us all the news."

OLDEST INN IN ENGLAND

One of the oldest inns in England is the George Inn, at a village near Bath, called Norton St. Philip. It is a half-timbered house, with walls three feet thick, and was licensed as an alehouse in 1397. It has historic interest, as the Duke of Monmouth and Oliver Cromwell slept beneath its roof—the Duke of Monmouth on the night of June 26, 1685, just before the battle of Sedgemoor.

There is a small oak chair of the same period which was used in this bedroom; and the massive oak door is intact and shows the same strong iron bolts which used to secure it in those far-off days. Also may be seen some old oak settles and several deep oak cupboards; and the rooms contain much fine oak panelling.

FAST TRAINS

The fastest train in the world is now running between London and Swindon, a distance of 77¼ miles, which it covers in 75 minutes, traveling at the rate of 61.8 miles an hour. This is one of five trains announced in the Summer schedules of the English railroads, that will make better than a mile a minute on regular runs. The longest run is between London and Bath, 106¾ miles, which is made at the rate of 61.1 miles an hour. Another feature of the Summer train schedules is that daily nonstop trains are run between London and all the important cities and Summer resorts in England, which are designed to allow the worker to live at the seaside and continue to work in London.

250 Miles An Hour

It is announced that the Gloucestershire Aircraft Company is commencing the construction of a machine capable of a speed of 250 m.p.h. The engine, developing about 600 h.p., is to be built—one might almost say, of course—by Napiers, of Acton, the designers and makers of the famous 450 h.p. "Lion" and the 1,000 h.p. "Cub."

The new machine is destined to compete in the Aerial Derby, the race for the King's Cup, and the International Race for the Beaumont Cup in France. Incidentally it will make official attempts on all the world's speed records.

BRUTAL ATTACK ON GERMAN OFFICER

Plied With Liquor, Carried Into the Woods and Then Beaten to Death

The official inquiry into the murder of the Rossbach soldier Cladow at Parchim, in Mecklenburg, has resulted in the arrest of four persons presumed to be his assailants. The murder was apparently carried out in a particularly brutal manner. It appears that after the leaders of the commando had decided that Cladow was to be put out of the way they telephoned to a number of adherents to meet Cladow at an inn where a carouse had been arranged.

Cladow, it would seem, was made so drunk that he was insensible, and when at 11 o'clock, the inn was closed he was lifted on to a country cart, into which some eight or nine Rossbach men crowded and was driven some distance into the country, which is densely wooded. The cold night air sobered him somewhat, and after some miles had been traversed, he was taken, conscious, out of the cart for a beating. Rossbach's men provided themselves with staves and beat Cladow till he became insensible, and then battered his face with the heels of their boots. They then bundled him back into the cart and drove on further to a more secluded part of the forest where they finished their work. One man cut his throat, two others fired three army bullets into his head. They left the body on the ground till the next day, when they returned and buried it.

The Vorwarts which was the first German newspaper to learn of the murder, sent a representative to Parchim, and the report it publishes as the result of his inquiries goes into much more minute details. They equal, if they do not eclipse the worst tales of war atrocities, and will hardly bear repeating. The official report of the Prussian police is alone sufficient to show the character of the groups of Rossbach's men scattered about the estates of Mecklenburg landowners as the backbone of the local Nationalist Free Corps, doubtless for use when the principal leaders consider the time ripe.

Cladow, who was 23 years old, is stated to have been a German officer during the war, having joined the army straight from school. Since the demobilization and the disbandment of the Rossbach Corps—which originally formed part of the Baltic Force—he had lived from hand to mouth, sometimes on the land as farm pupil, sometimes as a workman in factories. During one of the latter spells he is supposed to have come under the influence of the Communists, and to have been used by them as a spy on his former comrades. He was apparently tried by the Feme, the secret court of the Rossbach organization, and condemned. It is not clear whether he was sentenced to a beating or to death, or both. The order, whatever it may have been, was faithfully carried out.

COLONY PROBLEMS

So far as we today carry out Mr. Chamberlain's injunction and think imperially we think primarily of the Empire as consisting of the great self-governing Dominions — Canada and Australia, South Africa and New Zealand, with India moving perilously but hopefully forward to a unique equality with them. That is well enough, and the British Empire is an institution in which an Englishman may take as legitimate a pride as in anything he claims to have created. But the British Empire does not consist of the Dominions alone. And I am not at all sure whether the British genius for government does not reach its greatest achievement in the regime it has established in the various Crown Colonies.

How extraordinarily little we worry about the Crown Colonies. It may safely be said that out of a hundred men stopped at random in the street not one could give a full list of them. He might have heard of the Crown Agents for the Colonies, mysterious people who figure in Whitaker's Almanack and live behind a brass plate somewhere in Whitehall Gardens, but what Crown Colonies they represent (except for a few of the better known, like Jamaica and Nigeria and Ceylon, which most people believe is part of India), is a matter that concerns the average Englishman not at all.

System the Thing

Nor need it. For what matters essentially is not where the Crown Colonies we govern are, but how we govern them wherever they lie. The system, not the geography, of the thing is the criterion. This, of course, is not the only colonizing country. It is not the only country that runs colonies with reasonable success. Spain tried and largely failed. Holland is doing pretty well in the East Indies. America in the Philippines and elsewhere is grappling uncertainly with all the difficulties inherent in a system meant only to bridge an indeterminate period of transition. France has succeeded under Lyautey in Morocco, but her Central Africa colonies make an unfortunate show beside ours, which for the most part adjoin them. About Portugal, the less said the better. Belgium, which takes an enormous and quite salutary pride in its Congo, has gone far to eliminate the vices of Leopold's administration.

But surveying the world's surface, we do far less than justice to the able and for the most part broad-minded and humane Governors of our Crown Colonies if we hesitate to recognize that they are consistently setting the highest standard the world has yet reached in the relations between white and colored races. This is a fit moment to emphasize that, for there is some reason to think the moment has come when the creation of self-governing dominions like South Africa, where a minority of white men rules a vast majority of voteless natives (voteless so far as the Transvaal, Orange River Colony, and Natal are concerned) must be regarded as a thing of the past. Southern Rhodesia, with its small white minority has got its charter but the tide is not flowing that way.

Kenya, the centre of lively controversy today may prove to be a test case. Less than ten thousand white men there are claiming self-government, carried on by enfranchised whites over the heads of two or three million black natives. They may get it, but it looks more than doubtful. What all the omens point to, and what is far more to be desired, is some definite declaration by the British Government that what is essentially a black man's country shall be reserved for self-government by the blacks when, at some date still far distant, the education and economic development and experience of organized administration, for which the black man today is indebted to the white, have equipped him for conducting his own affairs in his own country.

That is not, in most cases, going to be an event of tomorrow or the day after. In some colonies it will not be an event of our lifetime. In some, indeed, the very looseness of British rule, with its studious recognition of traditional institutions and tribal customs, makes rather for continuance in the old paths, than divergence from them. Take Nigeria, where white penetration, begun under a chartered company, has ended in the establishment of a Crown Colony administration under two successive governors of singular ability and wisdom, Sir Frederick Lugard and Sir Hugh Clifford. Here, as in other colonies, picked natives are beginning to acquire administrative experience. For here, as elsewhere, though the Governor is in the last resort supreme, he has both his executive and his legislative council, the former consisting usually of officials and advising on the actual administration of measures in force in the colony, the latter including officials, non-official Europeans and natives, and charged with the discussion and criticism of new ordinances or the change of those existing.

Other Cases

In some cases, e.g., in Sierra Leone, the legislative council is appointed wholly by the Governor's nomination. In others, it is wholly or partly elected. Not a week ago, for example, the Under-Secretary for the Colonies explained in the House of Commons that the Bahamas (under discussion in connection with the rum-running to the States) were practically their own masters, as in addition to an executive and legislative council, there existed an elected Assembly. Even in Sierra Leone, where the legislative council consists of three unofficial blacks and one unofficial white, the opposition of the blacks is quite enough to bar the adoption of any measure not of capital importance.

Unobserved, uncriticized, unencouraged, the Crown Colony Governors are as a whole doing a great work. Commercial exploitation of the native is always a danger, but for the most part his interests are being faithfully protected. The example of the mandate areas, with their statutory and unalterable safeguards, will be all to the good. Meanwhile public opinion at home might do more than it does. A governor often needs to feel his hands strengthened in working for the native, sometimes in the face of local white opposition. That polysyllabic body, the Anti-Slavery and Aborigines' Protection Society puts in admirable work. But the ordinary voter might now and then give a thought to the Crown Colonies.—H. H. Wilson Harris in The Daily News.

Seventy thousand trout fry and 250,000 trout eggs were deposited in the outlying lakes and streams of Waterton Lakes national park with gratifying success during the past season.

Friction matches were invented in 1827.

Gordon Drysdale LIMITED

1211 DOUGLAS STREET

Women's and Children's Summer Underwear

Women's Ribbed Cotton Vests, in pink and white; made with low neck, no sleeves or opera top. Originally 75c, 85c and 95c. Reduced to **65¢** each.

Women's Velvet Knit Cotton Vests, made with low neck, no sleeves or opera top and ribbon shoulder straps. Mostly out-sizes—**95¢**.

Women's Ribbed Union Suits, made with band top and tight knee or opera top and loose knee, trimmed with lace—**80¢**.

Misses' Fine White Muslin Suits, made with low neck, no sleeves and drop seat; for ages 10 to 14 years. Reduced to half price—**$1.25**.

Women's Fine Balbriggan Combinations, in flesh and white; made with opera top and trunk knee. Sizes 36 to 44. Originally $1.75. Reduced to **$1.45**.

Women's Fine Knit Directoire Knickers, in flesh and white; are made with double gusset, and come in sizes 36, 38, 40 and 42—**85¢** a pair.

Women's Fine Striped Voile Suits, can also be had in nainsook, with opera top of crepe de Chine, athletic belt inset, and come in flesh only. Reduced to clear at half price—**$2.50**.

Women's Athletic Underwear, made with opera top, trunk knee, ribbed knit inset belt and can be had in flesh or white crossbar muslin. Reduced to half price—**$2.00**.

Women's Fine Cotton Lisle Directoire Knickers, made with reinforced crotch and come in flesh, white, fawn and saxe blue. Sizes 36, 38, 40 and 42—**$1.25** a pair.

Children's Ribbed Knit Vests, with short sleeves or wide shoulder straps, for 2 to 14 years—**30¢, 35¢** and **40¢**.

Children's Knit Cotton Bloomers, with gusset; come in navy blue and white, for 2 to 14 years—**45¢** and **55¢**.

You Get Better Results From Your Negatives At

VICTORIA OWL DRUG CO. LTD.

J. G. MACFARLANE, MGR.

DOUGLAS & JOHNSON STS. VICTORIA B.C.

FOR FRY'S BREAD

PHONE 4913

Your grocer can supply it. But make sure he does or call us.

95c BARGAINS AT BROWN'S

$3 teapot, sugar, cream for 95c; $2.50 near-cut glass bowl, 95c; $1.65 china cake plates, 95c; $2 flower bowls, 95c; $2.75 covered dishes, 95c; $3 hand-painted bonbon dish, 95c; $1.50 flower vases, 95c. See our window for particulars. R. A. Brown & Co., Douglas and Johnson.

RESOLVED

That the employment by the Red Cross Workshops of Disabled War Veterans, has proved absolute success to men employed both Morally and Mentally. Happiness and Contentment and a feeling of Independence is with them.

"We invite you to visit our workshop to see for yourself." We need your support to keep them (smiling) working.

We make everything in woodwork. Basket work, and picture framing is one of our specialities.

The Red + Cross Workshop

584-6 Johnson Street (Just Below Government) Phone 2169

OUR NAME ON MOVING VANS

stands for the best. Put your order in early—the moving rush is now on. Experienced men are absolutely necessary for moving furniture—this is the only class of work we do. We take orders over the phone.

REMOVERS SHIPPING AGENTS CUSTOMS BROKERS

DUNCAN STORAGE COMPANY

Warehouses, 516-520 Bastion Square. 522-530 Chancery Lane. Office Phones: 1665 and 1664

Safe for Washing Dainty Fabrics—Economical for *All* Laundering

No Rubbing

Wear and use your daintiest things—now. Wash them often as need be, without injuring the fine, sheer fabrics or dulling the delicate colorings. Crepes and chiffons, satins and silks, laces, expensive cottons—they come from laundering with new beauty.

Because Palmolive Princess Soap Flakes were perfected to cleanse these daintiest fabrics without harming them.

They are the purest of soap, these curly, snow-white flakes. No harmful ingredients rot threads or fade colors. The stiff, creamy suds dissolve dirt gently.

And because they are *all* soap, all *pure* soap, Palmolive Princess Soap Flakes actually last longer than ordinary laundry soaps. Ideal for use in the washing machine. *So* economical that thousands of housewives use them for all household and general laundering purposes.

Get some today from your dealer. In handy 1-pound packages, or in bulk.

PALMOLIVE PRINCESS SOAP FLAKES

Made in Canada

THE PALMOLIVE COMPANY OF CANADA, LIMITED Montreal, Que. Toronto, Ont. Winnipeg, Man.

1951

THE SPORTING WORLD

FIRPO DISPOSES OF JESS BY KNOCKOUT

Ex-Champion's Ambition to Regain World's Title Dissipated by Attack of Argentine Battler, Who Punches Him Into Oblivion in Eight Rounds—Big Bag of Dollars May Console Him

One Hundred Thousand See Downfall of Giant

RINGSIDE, Jersey City, July 12.—Firpo, of the Argentine, knocked out Jess Willard, former heavyweight champion, in the eighth round of a twelve-round match tonight. He sent the big Kansan down for the count of ten with a terrific attack to the jaw, the end coming after one minute and fifty-five seconds of the round.

Firpo reached the goal at which he has aimed for the past year of his meteoric rise to prominence—a match for the title with Jack Dempsey.

There was no question of the superiority of the brilliant Argentinan battler tonight. Willard's superior weight, height and reach enabled the big Kansan to check Firpo's rushing tactics in most of the early rounds, but despite the American's gameness under fire, the tide of battle swung inevitably in favor of the younger, more rugged fighter.

Willard went back to static oblivion, but he staged the last, though futile, act of his comeback before a vast throng of more than 100,000, the greatest in ring history, that filled Boyle's Thirty Acres to overflowing.

The Fight By Rounds

Round 1—Firpo came from his corner with a characteristic rush. Willard blocked his right and jabbed with a left. Firpo landed a light blow to the body. He drove his right again to Willard's ribs. Firpo forced Jess to the ropes and cuffed the big fellow about the head at close quarters. Blood trickled from a cut on Willard's left ear. Jess drove his right to the side of the head and the bell sounded.

Round 2—Jess carried the fight to Firpo, but missed a right uppercut. Firpo landed one in the ribs, but was short with a right. The big Kansan blocked Firpo's attempt to attack his body. Willard's left side showed splotches of red from his opponent's punches. Firpo shot a hard right to the jaw, but Willard stepped out of the way of another wallop aimed at the same spot as the gong sounded.

Round 3—Willard jabbed Firpo about the head at close quarters. The Argentine forced Willard back into a corner with a body attack. Willard's long left stopped Firpo short as he tried to bore in. Willard seemed content to employ defensive tactics, blocking Firpo's powerful rights. They were sparring as the round ended.

Plenty of Action

Round 4—Willard jarred Firpo with left to head. Firpo swung both fists as they went into a clinch, but inflicted no damage. Willard caught Firpo with an uppercut coming in. Firpo bounded from the ropes, landing a right to the stomach. He pummelled Willard about the arena, at close quarters, and Jess only smiled. Willard was wild with a right, and absorbed further punishment about the head. Firpo rushed in with both fists and drove Firpo to a corner as the bell rang.

Round 5—Willard sent Firpo's head back with a straight left. He took a hard right to the jaw as they clinched. Firpo was short with his right. They clinched repeatedly as Firpo was blocked in his attempts to reach Willard's body. The crowd, whose sympathies obviously were with the big American, chorused "Hurrah, Jess," as the bell rang.

Round 6—Firpo shot in his right to the neck. Willard covered up as he was short with his left. They jabbed lightly at long range as Firpo circled his opponent in search of an opening. Firpo drove rights and lefts to the jaw, but failed to shake big Jess. Willard's left stopped Firpo short. The Argentinan's aim was bad with his left, but he shot in the right to the body as the gong rang.

Round 7—Willard shot in a hard right that sent Firpo to the ropes. He employed the rabbit punch to the back of Firpo's head in a clinch. Willard shot home twice to the jaw. Firpo showed a slight cut under his right eye. Willard took several blows to the head as the round ended.

A Whirlwind Finish

Round 8—Willard came out of his corner to take the aggressive. He landed two left jabs to Firpo's jaw, the latter clinched twice, apparently retiring under the relentless pace he had set. But as he drew away from Willard he suddenly launched a whirlwind drive to both head and body. Sensing his advantage, as Willard's guard dropped from a jolting right, Firpo rained a volley of rights and lefts to the giant former champion's head. Willard tried to ward off Firpo's drive, but his defensive tactics were ineffective. A powerful straight to the chin sent Big Jess reeling back to the ropes. Dazed and groggy, he dropped slowly to one knee. He shook his head much as a big mastiff might, as the referee tolled the count. He tried to rise at eight, but could not lift his big bulk to his feet. He was lifted to his corner in a daze.

Willard Should Worry

Jess Willard will receive about $120,000 and Luis Firpo approximately $80,000 as their shares of the gate receipts for their battle tonight. These figures were based on estimated total receipts of $400,000. Willard received thirty per cent. and Firpo twenty-two per cent of the gross amount.

Official check, however, Tex Rickard said, will not be completed until tomorrow. His estimate of an attendance of more than 100,000, he said, was inclusive of all within the bowl, police, ushers and others who did not figure in the box office total.

Proud of Victory

JERSEY CITY, July 12. — Luis Angel Firpo, conqueror of Jess Willard, took his triumph with the same solemnity that he displayed in the eighth and a fraction rounds he required to put the giant Kansan down.

"Willard is a fine man. I am proud to have defeated him," he said.

Told that Willard had declared he would make "a great match" for Champion Dempsey, he said: "I have never seen Dempsey in the ring, but I am anxious to get in the ring with him. I believe I can beat him."

Firpo said Willard had given him a tough battle. The blows the former champion landed, he said, hurt, backed as they were with the big Kansan's 242 pounds of bulk.

Good Hard Fight

Willard characterized Firpo as a good, tough hitter. "He certainly gave me a good hard fight," Willard said. "I don't want to alibi, as I was fairly beaten, but my left arm was so sprained in training that I could scarcely use it at all. I had many openings for Firpo's face, but I could not jab hard enough to down him."

Willard said that the blow that put him down for the final count was a hard right across to the jaw, which had him groggy for several minutes after he had been counted out. Indeed, he appeared a trifle groggy thirty minutes after the fight as his trainers were patching him up in his dressing-room.

Willard said he had not yet made his plans for the future, but that he probably would return to his home in Los Angeles in a few days.

LUIS FIRPO
the heavyweight battler from the Argentina, who disposed of Jess Willard's ambition to regain the world's title by knocking him out in the eighth round of last night's fight.

HOLE IN ONE IS MADE BY GRAVLIN

UPLANDS PROFESSIONAL MAKES PERFECT SHOT

Runner-Up for B.C. Caddies' Championship of Some Years Ago Sees Conqueror Perform Feat

Walter Gravlin, professional of the Uplands Golf Club, has qualified for membership in the Hole-in-One Club. Yesterday morning he accomplished the rare feat at the eleventh hole of the Uplands course while playing in a four-ball match, the distance being 180 yards.

Holing in one, of course, demands a big element of luck as well as skill, but there was more skill than luck about the round in which the Uplands professional included his first "One." He had the excellent card for the round of 69, made up as follows:

Out ..... 3 3 5 4 4 5 3 4 4—35
Home ..... 5 1 5 4 4 3 3 5—34

The other players in the match were George Etherington, G. A. Gravlin and S. Hand. The last-mentioned player is now a member of the staff of The Seattle Post-Intelligencer and was formerly connected with The Victoria Daily Times. He has developed into a first-class golfer since leaving Victoria, and has a handicap of six at the Seattle Municipal links. He and Walter Gravlin are old golfing friends and rivals. In 1907, when Gravlin won the B.C. caddies' championship on the Oak Bay links, Hand was the runner-up.

NANAIMO BALL TEAM DEFEATS LADYSMITH

Kaye Does Good Work on Mound for Home Team—Visitors' Many Errors Prove Very Costly

NANAIMO, July 12.—The Ladysmith baseball team went down to defeat in their game with the locals here last evening by ten runs to nil.

"Lefty" Kaye was on the mound for Nanaimo, and pitched fine ball, striking out fourteen batters and allowing only five scattered hits. Corbett, pitching for Ladysmith, was also in good form, but his support was poor, his teammates making seven errors in the field, each one being costly.

Ed. Gartnar was the hitting star for Nanaimo, with two three-base hits and one single to his credit. Knarston secured a double and single in four trips to the plate. Rice brought the fans to their feet in the sixth inning in trying to stretch his three-base hit into a homer, being thrown out at the plate by a margin of two feet.

Nanaimo scored two runs in the first inning on a single by Bailey, a triple by Gartner, a base on balls and two errors. In the second the locals piled up four more on a single by Knarston, singles by Sticknay and Gartner and three errors by Ladysmith. Nanaimo again scored one in the fourth, one in the sixth and two in the eighth inning.

	R.	H.	E.
Ladysmith	0	5	7
Nanaimo	10	12	3

Batteries — Nanaimo: Kaye and Gartner. Ladysmith: Corbett and Bassett.

JIM BARNES LEADS THE FOURTH SQUAD

LONG JIM QUALIFIES AT INWOOD WITH 150

Yesterday's Golf Poorest of All Four Qualifying Days—Seventy-Seven Start Play for Title Today

INWOOD, N. Y., July 12.—Twenty golfers of a field of ninety, led by Long Jim Barnes, of Pelham, champion in 1921, and John Farrell, the youthful Quaker Ridge club pro of Mammaroneck, N. Y., with cards of 150, qualified today in the final preliminary round to the national open championship to be played in 72 holes, beginning tomorrow. Out of the 360 links men entered, 77 will play for the title.

Eighteen whose scores were 160 or better qualified Monday. Gene Sarazen, title winner last year, led the first day field with a card of 148. Joe Kirkwood, of New York, with a card of 144, led the nineteen qualifiers on Tuesday, and Macdonald Smith, of San Francisco, with 150, was at the head of the field of twenty that made the grade yesterday. Today's golf, on an average, was the poorest of the four qualifying days. Jim Barnes, Farrell, Robert T. Jones, the Atlanta amateur; Bob Cruikshank, the New Jersey professional; and William Reekie, of Upper Montclair, N. J., played excellently, but the others were only fair.

Reekie Best Amateur

Reekie had the best day of the amatcurs. Out in the morning with 41, he was home with 38 for a 79. In the afternoon he was out in 38 and back in 36 for a 74, a total of 153.

He played second to the leaders. Besides Jones and Reekie, two other amateurs in the field of eleven "Simon Pures" qualified. Eddie Held, of Webster Grove, Mo., one of the leading western amateurs, and Richard Walsh, national public links champion, made the grade.

Pros Announce Date

INWOOD, N. Y., July 12.—The Professional Golfers' Association announced today that the professional golf championship probably would be held at the Pelham, N. Y., club, during the week of September 17.

VICTORIANS BACK FROM SHELBY SCRAP

Gibbons Won't Have a Chance in Return Bout, Lester Patrick Claims —Dempsey the Perfect Champ

Physically, Jack Dempsey is the ideal world's heavyweight champion, according to Lester Patrick and Bob Fuller, Victoria's lone delegates to the Shelby battle, who returned yesterday and told fellow Rotarians of their impressions at the weekly luncheon in the Chamber of Commerce.

"Dempsey is built like a panther," said Mr. Patrick. "He is a wonderful fighter and easily had the best of Tommy Gibbons all through the fight. If Gibbons had any of the fight in his favor, it was during the opening rounds, when he was fresh and was trying to test out the champion. When he found the job was hopeless, Gibbons decided on a purely defensive style of fighting and determined to last the limit if possible.

"If the two ever fight again, it will probably be in the East under different rules and before a crowd that knows more about boxing than the average person who watched the tussle from the Shelby pine bowl. In that event, Dempsey shouldn't find it difficult to finish off the challenger inside twelve rounds at the most. At Shelby the sentiment was all with Gibbons, and that helped him a lot. He knew there was no money in it for him, too. His only chance was to hold on till the last in the hope of getting a return bout and another chance at the money."

FIRPO-DEMPSEY BOUT COMES NEXT

JERSEY CITY, July 12.—Tex Rickard tonight said he probably would begin negotiations as soon as possible to match Firpo with Jack Dempsey for a title match, either in September or October. Rickard has Firpo under contract to meet Dempsey, and he will confer with Jack Kearns, the titleholder's manager, in the near future.

General opinion is that Rickard will choose the site of tonight's fight for his next championship venture.

and declared his readiness to sign for

Kearns was at the ringside tonight, a Firpo match if his terms are met. Just what those are he did not reveal.

Victorians Showing Excellent Form in Tennis at Portland

Miss Marjorie Leeming Reaches Semi-Finals in All Events—Meets Portland's Leading Lady Player Today—Verley Defeated in Three-Set Match—Wallace Scott Wins Sectional Championship

(Special to The Colonist)

PORTLAND, July 12.—Victorians are still going strong in the tennis tournament here. Marjorie Leeming reached the semi-finals in all events this afternoon. Tomorrow she meets Miss Fording, rated as Portland's first lady player. Partnered with Verley this afternoon she defeated Mrs. Black and Gallery in straight sets, the latter player being the Hollywood champion.

In the ladies' doubles, Mrs. Leeming and Marjorie Leeming defeated Mrs. Campbell Lester and Miss Hold, rated second ladies' doubles team in Oregon, in a three-set match. Mrs. Knox and Miss Hope Leeming also advanced to the semi-finals and meet Mrs. Cushing and Mrs. Henry today.

Mrs. Knox was defeated by Mrs. Northrup in straight sets. Verley was defeated by Marion, of Seattle, after a hard three-set match. Marjorie Leeming defeated Jean Cochran, junior champion of the Irvington Club, in straight sets yesterday. In the junior boys' event Murphy, of Portland, defeated Shaw, of Seattle, in three straight sets of excellent tennis. Victorians find the heat very trying.

Wallace Scott Wins

PORTLAND, July 12.—Wallace Scott, Tacoma, today won the Pacific Northwest sectional tennis championship by defeating Vandyke Johns, Seattle, in the finals of the tournament here, 6-4, 7-5, 4-6, 6-1.

Fennimore Cady, of Spokane; Elmer Griffin, San Francisco; Catlin Wolfard, Portland; and Armand Marion, Seattle, advanced to the semi-finals today in the Oregon State men's singles, and tomorrow will be matched for the finals.

In the Oregon State men's singles: Fennimore Cady, Spokane, defeated G. McCrossan, Vancouver, B.C., 6-0, 6-0; Armand Marion, Seattle, defeated L. K. Verley, Victoria, 6-8, 6-0, 6-4.

In the women's singles, Oregon State championship: Mrs. W. I. Northrup, Portland, defeated Mrs. V. H. A. Knox, Victoria, 6-3, 6-1; Marjorie Leeming, Victoria, defeated Jane Cochran, Portland, 6-3, 9-7.

State Championship

The Oregon state championship being held coincidentally with the sectional tournament, pressed to the semi-finals in all events.

Elmer Griffin, of San Francisco, Oregon state champion, had little difficulty with Rogers MacVeagh, of Portland, winning 6-4, 6-1.

Cattlin Wolford, of Portland, beat William Whelan, of San Francisco, 6-4, 6-3, and Fenimore Cady, of Coeur d'Alene, Idaho, advanced to the semi-final round yesterday. This pute Griffin, Marion, Wolford and Cady in the semi-finals, to be played tomorrow.

In the mixed doubles, Mrs. J. C. Cushing and Griffin, of California, 1922 Oregon champions, meet Mrs. Leslie, of Portland, and Weinstein, of San Francisco, in the lower half, while in the upper half, Mrs. W. M. Henry, of California, and Wallace Scott, of Tacoma, play Miss Marjorie Leeming and S. L. K. Verley, of Victoria.

SATURDAY CRICKET

The Saturday League cricket fixtures for tomorrow are United Services vs. Five C'e, and Albions vs. University Incogs, the first at Work Point, and the latter at Cranmore Road, where it is expected that a really good contest will be staged.

In addition to these league matchee, Cowichan is sending down their team to tackle the Victoria C.C. Cowichan is very strong this year, and a very good match should result. It is also expected that a match will be arranged between the Congoe and H.M.S. Curlew, to be played at Beacon Hill, by permission of the Five C's.

Teams announced to represent their rcepective clubs are as follows:

Incoge—F. A. Sparks, J. G. Wenman, H. H. Allen, C. K. Allen, Capt. E. J. Dormer, G. H. Kinch, A. G. Tracey, H. Antrobus, H. E. Mayer and Lieut.-Col. Goodday; reserves, G. Wenman and J. C. Hodson.

Victoria C.C. — Coley, Noble, Martin, S. Gillespie, D. Gillespie, E. Gillespie, Anderson, Wilkinson, Wyles, Grant and Tomalin.

Albions—E. D. Freeman, F. Jordan, G. H. Walton, J. P. Burton, N. F. Pite, T. Hoggarth, H. A. Ismay, H. Lethaby, D. Hudson, Pendray and S. W. Barclay.

United Services—H. R. Cobbett, F. L. Watson, H. Stevens, C. P. Askey, F. Welch, J. Biss, W. Cummings, R. A. Willcox, G. Lashmar, R. Scott and T. Hood.

RUDOLPH WILHELM BEATS BON STEIN

WASHINGTON GOLF CHAMPION LOSES BY ONE UP

Dr. Willing, of Walker Cup Fame, Is Eliminated by Chandler Egan —Mrs. Sweeny Wins

SEATTLE, July 12.—Rudolph Wilhelm, Portland Golf Club, with perfect shot making, defeated Bon Stein, Seattle Golf Club, Washington State amateur champion, one up, here today in the quarter finals of the Pacific Northwest golf championship tournament.

Lee Steil, Seattle Golf Club, defeated Francis Brown, Hawaiian champion.

H. Chandler Egan, Waverley Golf Club, Portland, former national champion, conquered Dr. O. F. Willing, his fellow townsman, who won fame in England with the American Walker Cup team, two and one.

Clark Speire, Inglewood Country Club, Seattle, overwhelmed Theron Rongerud, Jefferson Park Golf Club, Seattle, eight and six.

In the quarter finals for the women's championship, Mrs. S. C. Sweeny, Jericho Club, Vancouver, beat Mrs. Mose, five and four, and Mrs. Hotchkiss, of Seattle, won from Mrs. Howard, eight and six.

The line-up for the semi-finals tomorrow is: Miss Halloran, Utah state champion, vs. Mrs. Palmer, and Mrs. Sweeny vs. Mrs. Hotchkiss.

"Big" Wilson Wins

In the flights for those who did not make the championship rounds, Biggerstaff Wilson, Victoria, defeated Fred C. Ayer, Seattle, two and one.

MANUEL ALONZO WINS FROM HOWARD KINSEY

Tilden Toys With Phil Bettens in Indianapolis Clay Court Tournament—Spaniard's Play Feature

INDIANAPOLIS, July 12.—Playing the best tennis seen in Indianapolis since the exhibition staged by Maurice McLoughlin nearly ten years ago, Manuel Alonzo, of Spain, defeated Howard Kinsey, of San Francisco, in a fourth round match in the thirteenth national clay court tournament here this afternoon. The scores were 6-2, 6-0, 6-3.

William T. Tilden II, of Philadelphia, loafed through another match, defeating Phil Bettens, California's star, 6-4, 6-2, 6-0.

Robert Kinsey, of San Francisco, eliminated John Hennessy, local entry, by scores of 6-0, 6-1, 6-3. Hennessy was totally unable to stroke Kinsey's chopped offerings effectively.

Ranking doubles teams advanced to the third round. The Kinsey brothers won on another default. Hennessy and Weabrook won in straight sets from Ehlers and Orme.

Adoue and Barr defeated Kuhler and Stacey in one of the best matches in this event. Burdick and Bastian toyed with Weber and Harris, of Chicago.

Alonzo and Johnson, teaming to form one of the most feared pairs in the doubles event, encountered unexpected opposition in the California team of Emerson and Mertz. Each won a set at 9-7, before it was called by darkness.

Miss Helen Wills Starts Campaign In the East

NEW YORK, July 12.—Miss Helen Wills, 17-year-old tennis star of Berkeley, Cal., arrived here yesterday to prepare for a campaign of more than two months on Eastern courts.

The young Western girl is to be picked, it is reported, for the American team which will oppose four British women stars in an international match at Forest Hills, August 10 and 11, as an introductory feature of the national women's championships on August 12.

CANADIAN MARKSMEN WINNING AT BISLEY

BISLEY, July 12.—Major R. M. Blair, 52nd Seaforth Highlanders, Vancouver, B.C.; Sergeant-Major W. A. Helwins, 48th Highlanders, Toronto; Sergeant N. J. McLeod, Queen's Own Rifles, Toronto; Staff-Sergeant A. E. Paddock, Royal Hamilton Regiment, Hamilton, Ont., and Private H. J. White, Royal Grenadiers, Toronto, all won sweepstakes with possibles here today.

Eagles Are Winners Over the Mechanics

Feathered Tribe of Balltossers Victors by Six to One in Last Night's League Game—Teams Neck and Neck Until Sixth Frame—McDonald in Rare Pitching Form

LEAGUE STANDING

	Won.	Lost.	Pct.
C. P. R.	8	3	.727
Eagles	7	5	.583
Automotives	2	9	.182

THE Eagles and the Automotives put up a nice brand of ball at the Stadium last evening, the feathered tribe coming out on the long end of a six to one score. Both teams fought neck and neck until the last half of the sixth frame, when the Eagles tallied three times. Moore, first man up in the sixth, singled, Dunn was safe on an error, McGinnis was hit by a pitched ball, Moore scored on Porter's fielder's choice, McGinnis going out at Second. J. Cummings flew to centre. Potts's bullet drive nearly took Parfitt's hand off, two men scoring on the overthrow to first. "Ray" had to retire to the dug-out for repairs, but gamely returned to the fight and struck out the next batter. The Eagles got their last run in the seventh when Todd dropped Dunn's high fly, with a runner on second.

"Red" McDonald was right on form, striking out twelve men, and allowing only four hits. Parfitt also pitched a nice game; although he allowed ten hits, he kept them well scattered. He whiffed six men.

Richdale, playing centre field for the Eagles, led the hitters with three out of four. Fetherston played a nice game at first for the mechanics, making several fine pick-ups of poorly thrown balls.

The Eagles pulled up a little closer to the C.P.R. by their win, and there will be a battle royal when these two teams meet on Tuesday night.

Box Score

Automotives—	AB.	R.	H.	PO.	A.	E.
Hall, 2nd b.	2	1	1	2	4	1
Turpel, c.f.	4	0	1	2	0	0
Gandy, 3rd b.	4	0	1	0	4	0
Fetherston, 1st b.	4	0	0	12	0	0
W. Chester, ss.	3	0	0	1	1	2
Todd, r.f.	4	0	1	0	1	1
Moser, l.f.	3	0	0	0	0	1
Parfitt, p.	4	0	0	0	1	2
Ross, c.	3	0	0	6	2	0
Total	31	1	4	24	13	7

Eagles—	AB.	R.	H.	PO.	A.	E.
H. Cummins, se.	4	0	0	0	1	1
Richdale, c.f.	4	1	3	2	0	1
Moore, 3rd b.	4	1	1	0	2	0
Dunn, 2nd b.	4	1	1	1	2	0
McGinnis, r.f.	3	0	0	0	0	0
Porter, l.f.	4	2	1	2	0	0
J. Cummins, 1st b.	4	0	1	9	0	0
Potts, c.	4	1	2	13	2	0
McDonald, p.	4	0	1	0	2	0
Total	31	6	10	27	9	2

Score by innings:	1	2	3	4	5	6	7	8	9	
Automotives	0	0	1	0	0	0	0	0	0	—1
Eagles	0	2	0	0	0	3	1	0	x	—6

Summary—Struck out: By McDonald, 12; by Parfitt, 6. Bases on balls: Off McDonald, 2. Hit by pitched ball: McGinnis by Parfitt, Chester by McDonald. Passed balls: Ross, 1. Left on bases: Automotives, 7; Eagles, 6. Umpire: Allie McGregor.

DEMPSEY SATISFIED

LOS ANGELES, July 12.—Jack Dempsey, heavyweight champion, after reading the story of the fight between Firpo and Willard, said he was "very much satisfied with the result," and that he "believed the better man won."

"Of course," he added, "I am anxious to meet Firpo or Harry Wills, and it is up to my manager, Jack Kearns, to sign up one of them for a match for me on Labor Day."

SPENCER'S TENNIS

SEMI-FINALS IN THE DOUBLES DECIDED YESTERDAY

Final of Men's and Ladies' Doubles Will Conclude Tournament Matches Today

Semi-finals in the ladies' and men's doubles and consolation matches were decided yesterday in Spencer's lawn tennis tournament at Craigdarroch, the results being as follows:

Ladies' Doubles, semi-final—Miss Mercer and Miss Flint meat Mrs. Nixon and Miss M. Tyrell, 6-2, 6-0.

Men's Doubles, semi-finals—Barnes beat Wilkinson and Carter, 6-0, 6-0, 6-2.

Ladies' Consolation Singles—Miss Raven beat Mrs. Sumner, 7-5, 6-1. Miss Flucke beat Miss Brown, 6-0, 6-0.

Men's Consolation Singles—Williams beat Harper, 6-2, 6-2. McCloy beat Neary, 8-6, 6-2.

Draw for Today

At 6:30 p.m.—Miss Mercer and Miss Flint play Miss H. Tyrrell and Miss Humphreys (final).

At 6:45 p.m.—Williams plays McCloy.

At 7 p.m.—Barnes and Barnes play List and Laver. (Final, best of five sets.)

At 7:30 p.m.—Lashmar plays Wilkinson. Miss Grant plays Miss Eva.

At 8 p.m.—Miss Raven plays Miss Flucke.

This disposes of all the matches in the tournament, excepting the two finals in the consolation events, which it is planned to play off on Saturday at 7 p.m.

Y.M.C.A. HANDICAPS

Keen Finishes Are Seen in Track Events of Third Weekly Series Held at Willows

The four events postponed on account of the rain on Thursday night of last week, were pulled off last night at the Willows grounds. An interested group of fans watched the athletes breeze through a four-event programme, real contests being staged in every item.

The point score got a decided shake-up, Woodley getting a place in every contest to fatten his total to a level with Harwood.

Bill Peden came in from the Saanich berry fields to ride in the mile cycle event, his ten-mile preliminary grind seemingly just putting him in shape for the race, which he won in fast time from Woodley.

The programme and winners follow:

100 yards dash—1, Emery (¼ yard); 2, Reeves (8 yards); 3, Woodley (8 yards); 4, Catterall (5 yards). Time, 11 seconds flat.

Shot Put—1, Catterall (15 ins.) 26 feet, 7 inches, 2, Woodley (15 inches), 22 feet, 5 inches; 3, Harwood (scratch), 23 feet, 4 inches; 4, Reeves (20 inches), 20 feet, 8 inches.

One-Mile Run—1, Woodley (160 yards); 2, Emery (scratch); 3, Harwood (scratch); 4, Catterall, (60 yards), ran from scratch. Time, 4 minutes, 55 4-5 seconds.

One-Mile Cycle Race—1, Paden (scratch); 2, Woodley (75 yards); 3, Catterall (75 yards); 4, Reeves, (125 yards). Time, 2 minutes 9 1-5 seconds.

Point standing to date is as follows: Emery, 28; Woodley, 25; Harwood, 17⅚; Woodley, 17⅚; Kirvaly, 9; Reeves, 8; Clark, 8; Peden, 5; Shadbolt, 4.

The next events will be run off on Thursday, July 19, and are: 220 yards dash; hop, step and jump; half-mile walk, and one mile medley relay.

Record Crowd Attends Stampede at Calgary

CALGARY, July 11.—All non-holiday attendance records for the Calgary Stampede and Exhibition were broken today when 32,523 persons passed through the turnstiles, creating a new attendance record for the last four years.

J. B. Stauffer, Brooks, Alta., was kicked in the face by a bucking horse during the stampede events. He was seriously injured, and is in the General Hospital.

SENIOR LACROSSE

SIDNEY WINS FROM ESQUIMALT BY THREE TO TWO

Cleanest and Best Game of Season Played at Sidney—Frank Smith Proves Excellent Referee

Sidney won the senior amateur lacrosse match on their home ground from Esquimalt last night by three to two. Refereed by Frank Smith, it was one of the cleanest and best lacrosse games played in this part of the country for a long time, and this is due in great measure to the excellent way in which referee Smith tackled his job. Being clean and almost free from penalties the game was correspondingly very interesting and it was anybody's game right up to the end.

Sidney scored first and Esquimalt evened up in the first quarter, Jenner scoring for the home team and Nute for Esquimalt. In the second quarter, Ross scored for Esquimalt. Sidney took two in the third quarter, McClure evened up and M. Norton put his team in the lead, where it stayed to the end, no further scoring taking place. Passmore and Reed were the only players to be penalized, drawing a ten minutes' rest each. The teams were as follows:

Sidney—Simpson, E. Norton, W. Munro, B. Burton, W. Crossley, W. Cameron, J. Jenner, H. Goodacre, S. Humber, P. Segelabra, M. Norton, N. McClure; reserves, B. Moses and C. Reed.

Esquimalt—Brown, Roskamp, Popham, Rockinson, Passmore, Huxtable, Steele, Nute, Broadbelt, S. Ross, N. Hickes, D. Hickes; reserves, Stewart and Hemingway.

Salt Spring Players Win Tennis Match From Mayne Island

A most successful tennis match between Salt Spring and Mayne took place on Tuesday at Point Comfort, Salt Spring won by forty-two games. Miss Crofton and Mr. Dermott Crofton carried off the prize which was presented by Mrs. Maude. Other players taking part in the match were, for Ganges, Miss Beryl Scott and Mr. Weatherall, Mrs. Farquar and Mr. Desmond Crofton. Miss Thompson and Captain Featherstone; for Mayne, Mrs. Bellhouse and Mr. Gerald Steward, Miss Nesta Steward and Mr. Hall, Miss Valerie Maude and Mr. Burrill, Miss Audrey Payne and Mr. Hall. A picnic lunch was enjoyed by the players, and in between sets bathing and dancing took place, the party returning to Ganges in the evening.

You will be more than satisfied with our
Potter's Print Shirts
Shirt, Collar and Tie Shop, Ltd.
716 Yates St., Metropolis Hotel Bldg.

DOLL BUGGIES With rubber tires. Cream, baby blue and pink. Special $7.50 and $8.50
JIM BRYANT Johnson at Broad Gasoline Station Phone 7781

M'AULIFFE LASTS JUST OVER MINUTE

FLOYD JOHNSON WASTED NO TIME IN SPARRING

Knocks Out His Opponent in Jig-Time—Bright and Roper Draw—Kramer Beats Herman

RINGSIDE, Jersey City, July 12.—Floyd Johnson, of Des Moines, knocked out Jack McAuliffe II. of Detroit, in one minute and four seconds of the first round of the heavyweight bout staged on Boyle's Thirty Acres tonight as an epilogue to the Willard-Firpo fight.

One of McAuliffe's handlers sprinkled water on his back as he crouched near his corner, and when Joe Jeanette, negro pugilist, acting as referee, signified Johnson as winner, fight fans thought he had disqualified the Detroit boxer. It was announced from the ring, however, that Jeanette counted McAuliffe out.

Johnson weighed 189 against McAuliffe's 196, and raced into the fight at the sound of the gong.

In a few seconds he knocked McAuliffe flat on his back, and the thud of his head could be heard almost on the rim of the giant saucer.

Knocked Through Ropes

In a few seconds more the flying fighter from Des Moines had punched McAuliffe almost through the ropes with a right to the jaw. McAuliffe, entering the ring, dropped to his knee, clinging to the ropes, when he was counted out.

At this moment a shower of water fell on McAuliffe's back from his corner, and a chorus of cries rose from Johnson's handlers, while the crowd sat aghast, as Jeanette pointed to Johnson as the victor, and the fight ended.

McAuliffe was counted out as he crouched by the ropes. Johnson's right put him in a sitting position on the edge of the ring. He managed to crawl back, but did not rise fully to his feet until just after the count of ten and the shower of water. The crowd at first believed he had risen before the fatal ten count and that Jeanette had disqualified him because of the action of his handlers.

Bright and Roper

Al Bright, English heavyweight, a member of Firpo's training camp, and Tom Roper, of Chicago, struggled to a draw, in the opinion of most critics, in an eight-round bout, the first preliminary. Bright opened a cut over Roper's eye in the third round, but he was wild, and an easy target for Roper's jabs. Bright weighed 205 and Roper 180.

Tex Rickard, promoter of the Willard-Firpo bout, announced during the preliminary that more than 100,000 persons were massed on Boyle's Thirty Acres to witness the fray. These figures would make the attendance the largest on record for a pugilistic encounter to date.

Cliff Kramer, of San Francisco, outboxed and outslugged Tiny Jim Herman, of Omaha, in a slashing eight-rounder, the second preliminary.

A six-round bout, the third preliminary, between George West, of London, and Charles Nashert, of Jersey City, was stopped in the fourth round to save West from further punishment.

RICHARDS HAS EASY WIN OVER WRIGHT

Vancouver Tennis Player is Favorite for Title and Place on Davis Cup Team

TORONTO, July 12.—The outstanding feature today of the Canadian Lawn Tennis Association's tournament was the easy win of W. H. Richards, of Vancouver, over the western sectional champion, P. E. Wright, Winnipeg. He won in straight sets, 6-1, 6-2.

As the Winnipeger had beaten A. S. Milne, of Vancouver, in the finals of the western section, he was thought to have a splendid chance for the title here. In Richards, however, he faced an opponent whose court generalship was superior to his own. Wright played doggedly from start to finish, but he was no match for the Vancouverite, whose game impressed the large audience so much that he is now one of the favorites for the title and a place on the Davis Cup team.

The match between W. S. Waugh, of Winnipeg, and Willard Crocker was a long-drawn-out affair, the count being 4-6, 6-4, 6-4.

L. Rennie, the Toronto city champion, repeated his victory of two years ago over A. S. Milne, of Vancouver, winning 7-5, 6-1.

Sixty-three miles an hour over water is the record of a "hydroaircscepte" invented in France.

BAPCO PURE PAINT

Bapco Pure Paint does far more than merely beautify; it is a positive protection to the woodwork to which it is applied. This is on account of its extreme durability which is made possible through the high quality of its ingredients. For these reasons it pays to use only Bapco Pure Paint.

PAINT SUPPLY CO.
720 Yates Street
Phone 1386

No Corns

The simplest way to end a corn is Blue-jay. Stops the pain instantly. Then the corn loosens and comes out. Made in clear liquid and in thin plasters. The action is the same.
At your druggist

Blue-jay

A "Y" Membership for $5.00

From Now Till Sept. 15, Full Privileges.

A Statement of Facts

Considerable prestige has been claimed and advertised for the Elto outboard motor, because it won a race over the Evinrude at Vancouver on the 4th of July.

The facts are that one Elto was run on a specially designed boat, about 75 lbs., and the other on a canoe weighing about 115 lbs., while the Evinrude was run on a regular lap streak ship's gig, weighing 375 lbs. and large enough to carry a dozen people; and even so the Evinrude was only beaten on a three mile course by a minute and a half, by the special speed boat, and by thirty seconds by the canoe.

Nothing is said about the races in Victoria on May 26, when only regular boats were allowed, and the Evinrude won by at least a half a mile.

E. B. MARVIN & CO.
B. C. Distributors for the Evinrude Motor Co.

YOU CAN BE SURE AND SAFE

in choosing Old Mull when purchasing Scotch Whisky. The Distillery and its reputation are a hundred years old.

OLD MULL
SCOTCH WHISKEY

Bottled and Shipped by Tobermory Distillery, ISLE OF MULL, SCOTLAND
Established 1823.

Sold at All Government Vendors
This advertisement is not published or displayed by the Liquor Control Board or by the Government of British Columbia

BIKE RIDERS ARE BUSILY TRAINING

FIFTEEN MORE ENTRIES COME IN DURING THIS WEEK

Vancouver Riders and Others From Outside Points Coming Over for Big Colonist Road Race

Since the first of the week fifteen entries have been received for the first annual "Victoria Daily Colonist" bicycle road race, which is being held on Friday, July 27. Considerable interest is being taken over the race and the racing enthusiasts are busy getting into training for the big event. There is no doubt that this big bicycle race will be the biggest event of its kind ever held in this city. Several entries have been received from Vancouver, and there is a possibility that entries will be received from the interior. Entries must be at The Colonist office not later than 6 p. m., July 24, and must be made on entry forms to be obtained from Mr. Alex. Stewart, Colonist Office, or from any cycle dealer in the city. Competitors in Class A and Class B must carry amateur cards, which can be obtained from Mr. W. Maguire, Y. M. C. A., registration secretary. Entries should be sent in as soon as possible so that arrangements can be made for various details relative to the race.

There will be five different classes in which entries will be received. They are as follows:

(a) Riders over the age of sixteen, using racing bicycles; (b) riders over the age of sixteen using roadster bicycles; (c) riders under the age of sixteen; (d) riders under the age of fourteen; (e) riders under the age of thirteen.

LEAGUE BASEBALL

American

At Cleveland— R. H. E.
Philadelphia 0 5 2
Cleveland 11 13 1
Batteries — Harris, Kellett and Perkins; Morton and O'Neil.

At Detroit— R. H. E.
Boston 6 9 1
Detroit 5 15 0
Batteries—Ferguson and Devormer; Holloway, Cole, Olson, Francis, Wells and Bassler.

At Chicago— R. H. E.
New York 10 13 3
Chicago 6 11 1
Batteries—Shawkey and Bengough; T. Blankenship, Lyons and Graham.

At St. Louis— R. H. E.
Washington 5 7 1
St. Louis 8 14 3
Batteries — Zachery and Ruel; Davis, Danforth and Severold.

National

At New York— R. H. E.
Pittsburgh 5 11 3
New York 3 6 2
Batteries—Meadows and Schmidt; McQuillian, Ryan, Jonnard and Snyder.

Second game— R. H. E.
Pittsburgh 2 9 1
New York 4 8 1
Batteries—Adams and Gooch; Scott and Gowdy.

At Philadelphia— R. H. E.
Cincinnati 2 6 0
Philadelphia 0 2 1
Batteries—Luque and Hargrave; Weinert, Winters and Henline.

At Boston— R. H. E.
St. Louis 9 14 0
Boston 6 9 2
Batteries—Toney and McCurdy; Rudolph, McNamara and O'Neill.

At Brooklyn— R. H. E.
Chicago 0
Brooklyn 0 6 2
Batteries—Kauffman and O'Farrell; Grimes and Taylor.

Coast

SALT LAKE CITY, July 12.—The Bees won their first game of the series from the Seals today, 8-7. The Seals, with five runs in the seventh inning, tied the score, and the locals won in the eighth. The visitors had the tying run on third when Lewis made a shoe-top catch of Agnew's liner in the ninth. Sheehan hit four doubles and got a walk. Courtney, who hit three homers Wednesday, knocked another today, with one on. The playing of Vitt and Pearce was remarkable.

R. H. E.
San Francisco 7 14 0
Salt Lake 8 16 0
Batteries—Mitchell, Hodge and Yelic; Kallio and Peters.

SACTAMENTO, July 12.—Big Chief Yellowhorse had too much on the ball for the Angels today, and the Solons went into the lead on the series again, 7-2. Doc Crandall had the better of the Chief for five innings, then blew up. He was nicked for a quartette of safe wallops, netting three runs, in the sixth, and Koehler homed with two on ahead of him in the seventh.

R. H. E.
Los Angeles 2 7 0
Sacramento 7 15 0
Batteries—Crandall and Baldwin; Yellowhorse and Koehler.

OAKLAND, July 12.—Oakland defeated Portland here today, 5-4. The Oaks won their game in the first and second innings. In the first they bunched four hits and scored four runs. Knight, in the second, knocked a home run over the left field fence.

R. H. E.
Portland 4 8 2
Oakland 5 7 3
Batteries—Leveron and Onslow; Kremer and Baker.

LOS ANGELES, July 12.—Vernon took a hard hitting game from Seattle today, 14-10, evening up the series count one to one. The Indians tied the contest in the seventh, 9-9, but Vernon cinched the victory in the latter half of the same inning. Manager Wade Killefer used four pitchers in his attempt to stop the Tiger offensive.

R. H. E.
Seattle 10 14 4
Vernon 14 16 3
Batteries—Gregg, Schnell, Williams, Lake and Tobin; Foster, James, Golder and Hannah.

Western

At Sioux City, 0; Danver, 4.
At Wichita, 0; Oklahoma City, 5.
At Tulsa, 6; St. Joseph, 3.

CLUB STANDINGS

American

	W.	L.	Pct.
New York	53	23	.697
Cleveland	42	36	.538
Chicago	35	36	.493
Philadelphia	37	39	.487
St. Louis	37	39	.487
Detroit	36	41	.468
Washington	32	44	.421
Boston	28	42	.400

National

	W.	L.	Pct.
New York	52	26	.669
Cincinnati	46	29	.613
Pittsburgh	45	30	.600
Brooklyn	40	35	.533
Chicago	42	37	.533
St. Louis	40	41	.494
Boston	22	54	.290
Philadelphia	22	55	.286

Coast

	W.	L.	Pct.
San Francisco	64	48	.628
Sacramento	55	44	.556
Portland	51	49	.510
Los Angeles	48	49	.495
Seattle	47	50	.485
Salt Lake	46	52	.469
Vernon	46	53	.465
Oakland	39	61	.390

COLDS IN THE HEAD INFLUENZA LA GRIPPE
Relieved in a night by
GRIP-FIX
IN CAPSULE FORM
At all Druggists 35¢ Box
THE VANCOUVER DRUG CO., LTD.
General Agents

SUNDAY CRICKET UNDER DISCUSSION

League Sympathizes With Congos' Stand, But Has No Power—Teams Line Up for Tournament

At the meeting held last night of the Victoria and District Cricket Association a letter was read from the Congregational C.C. protesting against the playing of Sunday cricket. While appreciating the stand taken in the matter by the Congos, the League officials pointed out that as all Sunday games played had been friendly games, the players taking part were not under the League's jurisdiction in the matter, which had no power to interfere.

It was announced at the meeting that local Secretary Scaley of the Provincial Cricket Association has five hundred membership tickets in that association for sale here. These cost one dollar each and include admission privileges to interprovincial matches played in Vancouver this year. This tournament will be held in the week of August 6, when teams from Alberta, Saskatchewan and Manitoba will be in Vancouver to contest the honors with British Columbia, who won them last year, when this tournament was first started. The local tournament will be held here in the following week. Teams are already getting lined up ready for the doings of Victoria cricket week.

ORGANIZE BALL CLUB AT CAMPBELL RIVER

Committee Appointed to Get Things Going—Trial Game Will Be Played on Sunday Next

CAMPBELL RIVER, July 12.—A meeting of baseball enthusiasts, called together by Mr. J. H. Drummond, the manager of the Campbell River Trading Company store, took place at the Willows Hotel on Tuesday evening, the object being to organize a Campbell River baseball club, this place being alive with keen players and fans, who have long felt the need of organization and practice.

The following, who are keenly interested in the game, attended this preliminary meeting: Messrs. M. Haigh, Frank Lalonde, Tom Rawlis, J. Cope, H. Myers, Frank Myers, Bill Myers, J. H. Drummond, Reg. Masters, Andy Flawse, Charles Bourne, Will Bourne, Shorty Parker, Hugh Murphy, R. Stuart, C. Prusatore, S. M. Berry, F. Gardner, T. Keroone, and others.

Mr. M. Haigh was unanimously elected to the chair, and he explained that it is hoped to form a Campbell River Baseball Club as soon as possible, to train an efficient baseball team which, under the well-known team trainer, Mr. Nick Balo, could soon be in shape to meet teams from Cumberland, Comox, Union Bay and Courtenay, even though it was perhaps too late to join the league.

Mr. Frank Lalonde was unanimously declared president of the new club, and Mr. J. H. Drummond was elected secretary-treasurer.

The following committee was appointed to get the players together, and arrange for a monster meeting of all fans and players in the district: Hugh Murphy, representing Oyster Bay; Bill Myers, representing Camp "2;" T. Keroone, representing International Timber Company; Reg. Masters, representing Campbell River; J. H. Drummond, representing Duncan Bay. Mr. Nick Balo was appointed as team trainer.

A game will be played on Sunday afternoon next at 2 p.m. sharp and will be between the "South" and the "North," the South being Oyster Bay, Camp 2, and Campbell River; and the North consisting of the "L T," Duncan and Menzies Bays.

The selection committee, consisting of Messrs. George Moore, jr., Ray Sacco, T. Keroone, Reg. Masters, Hugh Murphy and Bill Myers, will decide who of all the players in the above North vs. South game are to represent Campbell River for the season.

The game will take place in the field at the back of the "Annex," which has been so well looked after by Team Trainer Nick Balo, who has voluntarily acted as groundsman since the baseball season opened.

CAN'T KILL AN UMPIRE

PHILADELPHIA, July 12.—Ernest C. Quigley, veteran baseball umpire, who was knocked unconscious today by a foul tip, while officiating behind the plate in the first game of a double-header between Philadelphia and Cincinnati, will be back in the game within two weeks, physicians said tonight. The accident, the physicians stated, resulted in nothing more serious than a severe contusion high up on the left temple.

ROCKY KANSAS A WINNER

MILWAUKEE, July 12.—Rocky Kansas, of Buffalo, outpointed Johnny Mendelsohn, of Milwaukee, in a ten-round, no-decision bout here tonight in the opinion of the majority of newspapermen at the ringside. Kansas won the majority of the rounds through harder punching, although Mendelsohn carried the fight to him in an effort to land effectively

ALL SET FOR THE BIG CHAMPIONSHIP

UNIQUE CONDITIONS SEEN IN TODAY'S CONTEST

Players at Inwood Breathed Sight of Relief Yesterday on Turning in Their Scores

By WALTER HAGEN

Former American and British open champion, and correspondent of The Colonist and the North American Newspaper Alliance.
(Copyright, 1923, North American Newspaper Alliance, in United States and Canada. All rights reserved.)

INWOOD, July 12.—Every player in the field today at Inwood breathed a sigh of relief when the last scores had been turned in in the fourth round. We are all set now for the big championship which begins tomorrow. I doubt very much whether a championship will ever be played with the same conditions prevailing. The four qualifying rounds have been most uninteresting, and the lack of attendance at Inwood has proved this, when, the field divided into four parts, not enough stars can get together to make the day interesting. Next year I am inclined to believe that sectional qualifying rounds will be in vogue. This will have to be done, or a country club will have to be selected which possesses two golf courses. It is hard to see a way to limit the field, as it is an open championship, and everyone has a right to play.

Many amateurs enter this tournament who do not have a handicap low enough to make them eligible for the amateur championship. If there was some method by which the weaker players could be weeded out it would add greatly to the interest of the big event. This, I think, could be done easily with sectional qualifying rounds.

No score was turned in today which equalled the mark set by Joe Kirkwood on Tuesday, so Joe is entitled to all the honors, medals, etc., that go with the winning in the preliminary round. Joe's total was 144. The best score turned in today was 150. This mark was shared by long Jim Barnes and Johnny Farrell. They had the same scores in both rounds, 74 in the morning and 76 in the afternoon.

An Interesting Pair

Another interesting pair today was Bobby Jones, the Atlanta youngster, and Bobby Cruickshank, of Shackamaon. They played together and drew the large gallery.

The crowd on hand was not so large as yesterday. The day lacked interest. Few of the stars had what might be termed a close call. Jesse Guilford, former amateur champion, was among those who failed. He got away to a bad start in the morning and did an 82 for the round. This is not a course that suits Guilford's style. He is a long hitter, but Inwood has narrow fairways, and the penalty is sometimes severe for being off line. The openings to the greens are very well guarded; only the most expert iron play will permit one to touch par figures. From the back tees the course is very difficult, and many will find that out to their sorrow tomorrow and Saturday.

Unfilled Prediction

The first of the week I predicted that 294 would win this championship, but I am inclined to stretch these figures by two or three points now, after observing the way the field has played. If one could do as well in four rounds as Kirkwood did in his double round the total would be 288, but I think that this will be impossible. It is hard to move around this course without some hard luck. Sarazen played more to the average than Kirkwood. The latter had no wind to battle against. If Gene could play four rounds as he did the two, his score would total 296.

I never knew a golf course to be in better condition than the course at Inwood for championship play. The test is the hardest we have had in years. Nearly all the stars agree with me on this point. The field, however, is an exceptionally good one, and I believe some one of us will be at the very top of our game. The fight should be interesting from the very first round.

VAN HEUSEN
the World's Smartest COLLAR

The original and only one-piece, seamless and starchless gentleman's collar. Firm but flexible. Summer comfort with winter crispness.

The Canadian Converters Co. Limited

50¢ at the better stores

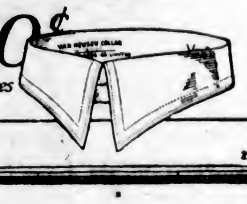

20

SPENCERS AND SONS WILL CLASH TONIGHT

Former Need Victory to Get Into Play-off—Have Won Last Five Engagements—The Standing

Intense interest is being displayed by supporters of both baseball teams in the Commercial League fixture this evening between Spencer's and Native Sons at 7 o'clock, at Central Park. These teams have met twice, sharing honors equally.

Spencer's have won their last five games and must defeat the Natives to be in the play-off for the Pennsylvania Tire Cup, presented by the McGaven Vulcanizing and Tire Company, Blanshard Street.

Manager Watkins of the "Sons" is relying on his original battery of Curtis and Hilton, while Captain Donaldson, of Spencer's, will receive the speedy ball pitched by "Smokey" Joe Smith.

Both teams are playing flashy ball and the fans will be well rewarded for their attendance.

Cy Milne will handle the indicator.

The Present Standing

	W.	L.	Pct.
Native Sons of Canada	5	1	.833
Spencer's	6	2	.750
Hudson's Bay	1	5	.166
Sidney	1	6	.142

Additional Results In Vancouver Sports

VANCOUVER, July 12.—Following are additional results in yesterday's police sports:

Policemen's wives, 75 yards—First, Mrs. C. B. Peterson, Seattle.

100-yard dash—First, E. Cox, Oregon; second, R. Watson. Time, 10 3-5 seconds.

One mile run—First, V. Whitworth, Elks; second, J. Hopkins, Victoria. Time, 4:47.

22-pound shot—First, J. Cameron; second, Watson. Distance, 36 feet 3 1-2 inches (record).

56-pound weight—First, Con Walsh, Seattle. Distance, 36 feet 4 1-2 inches.

16-pound hammer — First, Con Walsh. Distance, 164 feet 5 1-4 inches (record).

Broad jump—First, E. V. Williams, Vancouver; second, E. Cox, Oregon; third, Watson, Seattle. Distance, 20 feet 8 inches.

Discus—First, O'Brien, Seattle. Distance, 120 feet 7 inches.

28-pound weight, one hand—First, J. Wright; second, J. Cameron; third, Con Walsh. Distance, 61 feet 10 1-2 inches.

Five Ships Ground On South American Coast

MONTEVIDEO, July 12.—Five steamers are aground off this port, and hundreds of houses along the coast have been buried in the violent storm that has raged for the last three days over South America. Due to the unprecedented rise of the River Platte, part of the waterfront has been inundated. The vessels aground are the German steamer Rugia, from Hamburg, with a large number of British passengers aboard; the British steamers Tuscany and Trefusia; the Dutch steamer Amstelland, and the Belgian steamer Devonier. Relief has been sent.

ELECT OFFICERS

St. Andrew's and Caledonian Society Name Office Bearers for the Year—Other Business

The annual election of officers of the St. Andrew's and Caledonian Society for the year took place in the rooms in the old post office building last evening at 8:30. The following officers were elected:

President, Sister P. Steven; first vice-president, Sister Ridgard; second vice-president, Sister Jessiman; recording secretary, Sister Cameron; financial secretary, Sister Law; treasurer, Sister Smith; guard, Sister McIntyre; pianist, Sister Watson.

Final arrangements for the garden fete to be held at 3 o'clock on Saturday afternoon at the home of Mrs. Seddon, 818 Hillside Avenue, were made. Various attractions will be in evidence, including the wonder-horse, Captain Cuttie, and the Boys' Pipe Band, in charge of Pipe-Major Wallace, will supply music. Sister Jessiman has asked the following ladies to take charge of the various stalls: Afternoon tea, Sister Seddon; miscellaneous stall, Sister Allan; home-cooking, Sister Steven. Sisters Craigdalle and McVie will attend at the gate.

HISTORY OF THE PRAM

The history of the perambulator was recently told to the Royal Society of Arts by Mr. Samuel J. Sewell.

The first actual "pram" was built in 1780 for Georgina Dorothy Cavendish, daughter of the fifth Duke of Devonshire. Two were constructed by a coachmaker, and both are still preserved at Chatsworth. They were not only the oldest but the finest "prams" made.

Manufacture on a commercial scale began in 1840, and today there are 200 concerns manufacturing perambulators. Over 2,000 patents have been granted in connection with their development.

About 50,000 "prams" are discarded every year, and, though 50 per cent are doubtless renovated, it is an interesting question what becomes of the remainder.

The "Dora" order that every "pram" should carry a red and white light was never obeyed, and if the police had enforced it the accumulated fines, Mr. Sewell says, would have paid off our national debt.—Yorkshire Post.

Natural heat from hot water artesian wells is used to heat homes in Boise, Idaho.

Don't Let Anything Keep You Away This Week

Here's something you've never seen on the screen before! A tale of adventure, love and romance on an island of wrecked ships in the weird Sargasso Sea, peopled by a colony of castaways, ruled by a giant brute, where a woman has but a day to choose a mate from among the men!

"The Isle of Lost Ships"

With An All-Star Cast Including

MILTON SILLS, ANNA Q. NILSSON
FRANK CAMPEAU, WALTER LONG

THE NOVELTY MELODRAMA OF THE YEAR

Today—ROYAL—Today

COLUMBIA
TODAY
The One Big Picture of the Year
"BLACK BEAUTY"
Produced at an enormous cost and has one of the largest and most expensive casts ever assembled for a special production.

SHERLOCK HOLMES
"The Dying Detective"

Mack Sennett Comedy "The Battle Royal."

Today's Special Matinee
Velvet Ice Cream Cone Free to every boy and girl attending the matinee.

DOMINION
Betty Compson and Richard Dix
in
"The Woman With Four Faces"

Coming Next Week
"The Law of the Lawless"
With Dorothy Dalton, Theodore Kosloff, Tully Marshall and Charles De Roche (the noted French actor and athlete)

CAPITOL
Rupert Hughes' Sensational Picture of Motion Picture Life.
Souls for Sale
THE MUSIC
Special Music Interpretation by PERCY S. BURRASTON, on the Capitol Concert Organ.

Coming Next Week
Peter B. Kyne's Great Novel
"The Go-Getter"
Starring T. Roy Barnes, Reena Owen, Tom Wilson and Louie Wolheim.

TONIGHT
"The Angel in the House"
LONDON PRESS:
Observer—"Just nonsense, but gay nonsense, clever nonsense, distinguished nonsense. It makes people laugh without stopping, it rolls up a happy laughter which is good to hear and to share."
PLAYHOUSE
CURTAIN 8:30

ROYAL
ALL NEXT WEEK
Not a Sex Play—Just Real Entertainment

The drama of a wife who went seeking more than marriage could give.

Milton Sills
John Bowers
Marguerite de la Motte

DRESS OF HIGHLAND SOLDIERS

Two matters of Scottish national interest have recently received attention, the first being whether it would not be possible to restore full dress to the Highland regiments, and the second whether sporran should not be restored as an article of service dress. There is, the London correspondent of The Scotsman understands, no present intention on the part of the Army Council to restore full dress, because this would involve the large question of economy and an expenditure which could not be countenanced in the present financial situation.

As to the reintroduction of the sporran as an article of service dress, I understand that this is receiving the favorable consideration of the War Office. Although not in accordance with the regulations, many Highland soldiers are wearing the sporran, which has probably been issued to them with the sanction of regimental chiefs who have turned a blind eye to the regulations, and it will not be surprising to find that the War Office has regularized the position, and has sanctioned, as a concession to national sentiment, the general issue to Highland regiments of this article of dress.

NORTHERN WOLF HUNTERS

That the wolf hunters who were sent into the heart of the Barren Lands last Spring to check the ravages of the wolves which prey on the caribou herds have had a successful season, is the word brought south by trappers from the Great Slave Lake. The party, which consisted of three men, was partly outfitted by the Government of the Northwest Territories and left Fort Smith in the early Summer for the Barrens in a schooner, well equipped with rifles and ammunitions, as well as poison gas, with which they expected to deal with the wolves after the trench warfare manner of the Great War.

During the latter part of February some of the Great Slave trappers penetrated as far north as Artillery Lakes, and at that time the wolf hunters had accounted for two hundred of the grey killers. It was their intention to proceed to the Yellowknife River in the Spring. In this location it is believed that the wolves breed, and the wolf hunters were of the opinion that they would be able to kill off a considerable number of the young pups. Reports reaching the "outside" to the effect that one of the wolf hunters had perished during the Winter are said to be unfounded.—Edmonton Bulletin.

"MEN LIKE GODS" IS LIBRARY LEADER NOW

Wells' New Book Most in Demand Among Fiction—Biographical Works Popular

"Men Like Gods," by H. G. Wells, is the book which is leading all others in popular demand for fiction at the Victoria Public Library at the present time, Miss Helen Stewart, librarian, reported to The Colonist last night. This work is a very recent one.

Next to Wells' book comes Gibbs' "The Middle of the Road," with Cynthia Stockley's "Ponjola" third, followed by Mrs. Adam Beck's "Chaste Diana." The last-named book is of particular interest here because Mrs. Beck is a resident of Victoria.

In the non-fiction field biographical works are the leaders as shown by the library's reserve list. Biographical writings have greatly increased since the war, and the demand for them has also become greater. Holding first place at the library at the present time is Lord Frederick Hamilton's "Vanished Pomps of Yesterday," which has been out for over a year but continues to have a large circulation. "Mirrors of Downing Street," which has been on the shelves even longer, is second. Then come the letters of Walter H. Page, followed by Lord Ernest Hamilton's "Forty Years On," "The Black Candle," by Judge Murphy (Janey Canuck), the Canadian writer, and Papini's "Life of Christ."

"Disenchantment," by C. T. Montague, continues to have a good circulation.

The psychology epidemic, embracing the application of suggestion and auto-suggestion, brought about a demand for books on these subjects. Baudouin's "Suggestion and Auto-Suggestion" and Brooks' "The Practice of Auto-Suggestion," are still being constantly sought.

The demand for Wells' "Outline of History" continues heavy, and John Arthur Thompson's "Outline of Science" has a good circulation.

A new book, which will be placed on the shelves at the library today, is "The Goose-Step," by Upton Sinclair.

Mount Revelstoke National Park, in British Columbia, is a mountain-top park, wholly situated above the clouds, on the summit of Mount Revelstoke and the wide plateau that stretches to the Clach-na-Coodin range. It covers an area of about 100 square miles.

The Canadian Rockies cover an area greater than that of France, Belgium and Switzerland combined.

THE GORGE
B. C. Electric Park, the Place to Spend a Pleasant Day
See the Radio Boys' 1923
FANCIES
Showing Every Day: Evenings, 8 o'clock; Matinees, 3 P.M., Weds., Sats., Holidays
Special Sunday Concerts: Afternoons, 3 o'clock; Evenings, 8:30 o'clock

At the Playhouses

DOMINION THEATRE Mr. Woolworth may have made his money selling articles at 5 and 10 cents, but he certainly has a palatial office in the far-famed building in New York bearing his name. A replica of this handsome interior was built at the Paramount west coast studio for Herbert Brenon's production, "The Woman With Four Faces," featuring Betty Compson and Richard Dix, which is being presented at the Dominion Theatre this week. Photographs afforded the necessary data and the office set is one of the most beautiful ever seen in any picture. It is hard to identify its particular style. The trimmings are ornate with gold; the furnishings are likewise elaborate. In the centre of the rear wall panels is a massive circular door manganese safe which figures in the story.

ROYAL THEATRE Maurice Tourneur's technical staff was faced with herculean tasks in preparation for the filming of that director's latest production, "The Isle of Lost Ships," a First National attraction now being shown at the Royal Theatre. Its biggest problem was the manufacture of a monster German submarine—or, rather, half of the U-boat, since it was cut in half lengthwise, revealing the interior of the conning tower, the diving station, the commander's platform, the engine-room, the living quarters, and the torpedo compartment. "Tourneur's Sub," as it was called on the lot, was an exact reproduction of the old type of German U-boat, models U-2 to U-12. Its inside measurements were 100 feet in length, 25 feet in width and 12 feet in depth, with the conning tower rising six feet above the deck. Its construction, from practical material furnished through the courtesy of the United States Navy, was supervised personally by Captain C. F. Koch, who served in the Imperial German Navy from 1907 to 1912 before he established a plantation in the Dutch East Indies.

PLAYHOUSE THEATRE This brilliantly written and fantastically amusing comedy now being presented at the Playhouse, has fully come up to all expectations. From beginning to end it proved a source of great amusement, but the culmination came at the third act, where "the Angel" finds himself marooned on a small island in company with a widow. In this act Mr. Compton and Miss Burton give such an excellent piece of acting and are so thoroughly amusing that the audience laughed continuously throughout it, and at times, completely stopped the action of the piece. This is another feather in the cap of the Compton Comedy Company, and further evidence of the fulfillment of Mr. Compton's policy of producing the best plays to be obtained. "The Angel in the House" provides a thoroughly entertaining and diverting evening.

CAPITOL THEATRE When Lewis J. Cote appeared in the annual school play at McGill Medical College in Montreal, he received the congratulations of friends and the high praise of professors who had witnessed the amateur production. It was then that Lew Cody decided the life of a doctor was not the life he wanted. Accordingly he left for home—medical diploma in hand, a firm determination to go on the stage. He got a booking in vaudeville with a dramatic sketch, which he thought the ultimate in dramatic art. This was followed by several engagements with stock companies and a role in "Pierre of the Plains." It was while he was on tour of the West Coast that he made his debut in pictures under Thomas Ince. He played the leading role opposite Bessie Barriscale in "Mating." Since then he has made a number of brilliant successes. His latest role as Owen Scudder in Rupert Hughes' production for Goldwyn, "Souls for Sale," now the attraction at the Capitol Theatre, gives him the opportunity to draw upon his knowledge of the stage and screen for the story is based upon life in the motion picture studios.

COLUMBIA THEATRE "Black Beauty," known and loved for over forty years in every part of the world where books are read, has come to life. The wonderful horse whose autobiography was recorded by Anna Sewell to delight millions of readers in every civilized country on earth is to be seen in action. His life, through all its changing phases of playful colthood, early pleasures, trials and fears; its contacts with the lives of other horses and of humans; its hardships, dangers and triumphs, will be unfolded on the motion picture screen. "Black Beauty," faithfully rendered as a Vitagraph all star special from the phenomenally popular story by Anna Sewell, will be shown at the Columbia Theatre today and tomorrow.

MOUNTAIN BURRO ADDS INTEREST TO FORTHCOMING FILM

For tricks that are vain and ways that are dark,
The heathen Chinese is peculiar.

So sang Bret Harte, poet of the Sierras, fifty years ago when the spirit of the California pioneer was gripping the country's imagination.

Brete Harte knew his California better than any American writer has ever known it, and he understood the Chinese character in all its Orientalism when the tide of Mongolian immigration to America was on in full swing.

But out in Culver City, California, near the Thomas H. Ince Studios, there is a mountain burro that can go Bret Harte one better. He belongs to a little Chinese boy who plays the part of "Ching" in Thomas H. Ince's latest screen drama, "What a Wife Learned," showing at the Royal next week, and has the unique distinction of being able to understand the Chinese language—which is some accomplishment for a donkey.

Ching and his donkey contributed several bits of real comedy to the picture, but the donkey refused to heed any directions, even from the megaphone of Director John Griffith Wray, until Ching, at just the right time, relayed the directions into the burro's ear with a string of Chinese characters.

"KANT-KREASE"
SEMI-SOFT
COLLARS

Each — 4 for $1.00
SHAPE — No 11

The Semi-Soft Collar that will not Shrink or Crease
STYLE and COMFORT
Made in ½ Sizes — 8 Shapes
Tooke

AMUSEMENTS

The Screen

Capitol — Eleanor Boardman in "Souls for Sale."

Columbia—Jean Paige in "Black Beauty."

Dominion — "The Woman With Four Faces," starring Betty Compson and Richard Dix.

Royal—"The Isle of Lost Ships," featuring Milton Sills.

The Stage

Playhouse—"The Angel in the House."

ESQUIMALT PUPILS TO GIVE CONCERT

Famous School Choir, Under Leadership of Mr. F. Waddington Will Be Heard This Evening

Music lovers of Victoria are promised a treat this evening, when a demonstration concert will be given in honor of those attending the Summer school. The general public is cordially invited to be present. The concert is to be given by the Esquimalt School choir, under the leadership of Mr. F. Waddington, in collaboration with Mr. Drury Pryce, violinist; Mr. Ira Dilworth, pianist, and Mrs. Longfield, contralto. The concert will be held in the Assembly Hall of the Victoria High School, and will commence at 8:30 o'clock.

The programme is a long and varied one, and includes numbers which are sure to please. The children have given two weeks of their Summer holidays in which to prepare for the concert, and Mr. Waddington, their conductor, has brought them to a high state of perfection. A splendid orchestra, composed of Mrs. R. R. Bennett, Miss Pauline Hall, Mrs. Forrest Leeder and Mr. Drury Pryce, violins; Mrs. A. W. R. Wilby, viola, and Mr. A. Parfitt, 'cello, besides playing accompaniments, will contribute a number of instrumental selections, and Mrs. Jesse Longfield, gold medalist in the recent British Columbia festival of music, will sing.

The concert is being held under the auspices of the Provincial Department of Education, and it is planned to hold one each Friday evening.

Part 1 of the programme opens with the sacred selection, Sanctus, by the Esquimalt School choir. "Still, Still With Thee" is the next on the list, followed by Schubert's "Litany for All Souls." The part will also contain Rubinstein's "Melody," a Gaelic folksong, "Turn Ye to Me," and the old Devonshire County song, "Widdicombe Fair."

Part 2 will contain two violin solos by Mr. Drury Pryce, two contralto solos by Mrs. Jesse Longfield, two piano solos by Mr. Ira Dilworth, and a duet by Mrs. Jesse Longfield and Mr. F. Waddington.

Part 3 will be taken by the choir, opening with a Polish song by Chopin. A folksong, "Departure," in two-part harmony, will follow. "To a Wild Rose" will be next, followed by "The Sandman," by Brahms, and a cradle song without words, De Koven's "Tinkers' Chorus" from "Robin Hood," and "Danny Boy." "Chorale," by Bach, and "God Save the King" will conclude the concert.

In the third part of the programme the children will sing with full orchestral accompaniment.

STUDYING LIQUOR LAW ENFORCEMENT

Continued from page 1

plebiscite, a draft of the legislation proposed to be enacted was drawn up. The people knew, therefore, exactly on what they were voting.

The second plebiscite, voted on on Wednesday, as to whether beer and light wines should be allowed, was defeated as announced in the press dispatches.

In the opinion of Mr. Craig, the situation, as far as the Government is concerned, is materially simplified by the vote going as it did, and the result was not any surprise to him. With the mandate from the electorate now to keep out the traffic in any intoxicants except as provided for in the Act submitted at the first plebiscite, the Government course is made clear.

The Legislature meets on July 25, says the Attorney-General, for the specific duty of passing the legislation approved of at the polls.

Mr. Craig says he would not change the act in any shape now. It must go into effect as drafted and be tried out. Any changes found necessary will develop with time but on the start the act must be made to conform strictly to that submitted.

Commission Provided

Provision is made in the measure for a commission of three persons appointed by the Lieutenant-Governor-in-Council to administer the control of liquor.

This commission has the power to make regulations for the proper carrying on of its operations, and these regulations must be approved by the Lieutenant-Governor-in-Council.

Mr. Craig is very firmly convinced that the only method to be safely followed is the appointment of a commission that is entirely independent of politics. This course, he is convinced, is the only one to be followed if there is to be any semblance of law enforcement.

On his trip West he is seeking advice from every one qualified to give it. He has consulted many on the subject since coming to British Columbia and will hold consultations with more before he leaves.

Mr. Craig is sorry he has not more time to spend here but he feels it is necessary to get back and prepare for the special session the week after next.

The London Stage

By Elizabeth Montizambert

From the whirlwind of opinions stirred up by the production of Mr. John Drinkwater's fourth historical play, "Robert E. Lee," one gathers that the majority of the critics are sufficiently impressed by the beauty of Mr. Drinkwater's prose and the accuracy of his study of human nature in defeat to give this play that modicum of praise that is all that can ever be hoped for from English dramatic critics.

Yet the play is worthy of enthusiasm, even though its peculiarly English form of the chronicle or episodic play, which to my mind adds to its merits, may not be to everyone's taste. I hear that one of the actors was heard to say fervently during the rehearsals, "What a blessing it is to have to speak literature instead of just lines!"

The piece is arranged in three parts, each part having three scenes, with time ranging from April, 1861, to the last scene outside Lee's tent on April 9, 1865. Mr. Felix Aylmer plays the title part with distinction, making a wonderful picture of disaster nobly born, and Messrs. Glaud Rains, Harold Anstruther, Henry Caine and Tristan Rawson, in the parts of the quartette of friends who followed Lee with blind devotion, played with sincerity and power.

The play is worthy of a long run, and it is to be hoped that the Regent Theatre will sustain the lucky reputation won by the success of "The Immortal Hour."

"Success"

He is a brave man who challenges comparison by following a line along which someone else has achieved great distinction. If it comes off, as when Gainsborough said to himself, "I will show them that I can do a Holy Family in the Italian style, as well as any Italian,' and you can see the result in the National Gallery—the imitator is no imitator, but a worthy confrere of the originator. In "Success," Mr. A. A. Milne's new play now running at the Theatre Royal, Haymarket, the playwright has produced a piece a la Barrie, and done it as well, if not better.

The Right Honorable R. Selby Mannock, M.P., played by Charles Cherry, is married to ambition in the person of Lady Jane Mannock, played by Grace Lane. He is working for the office of Chancellor of the Exchequer, and has nearly gained the whole world and lost his own soul. A chance meeting with an old friend who has kept his ideals revives the atmosphere of his youth, and under the influence of a dream in which he returns to the "dream days," he actually barbors the wild idea that he can recover lost opportunities by scrapping his responsibilities and running away with the love of his youth, to pass the rest of his life in a sleepy village where he pathetically imagines he will find true happiness. The arrival of his appointment as Chancellor of the Exchequer brings him back to earth, and success once more "closes in on him."

This brief sketch of the plot by no means conveys the beauty of the lines, the interest of the piece, and the quite extraordinarily good acting of the cast, not to mention the lovely dream music by that popular composer, Norman O'Neill. Every part was beautifully played, and not the least of the applause went to the three little pupils of Italia Conti, who played the Nite, the Squier and the Buteous Malden whose dream performances so nearly overthrew the achievement of success.

The play justifies its name, and is one of the successes of the London season, not to be missed by visitors.

"The Lyons Mail"

It is hardly fair to write much about Mr. Bransby Williams' doings at the Lyceum Theatre, because Canadians will have an opportunity of seeing this well-known actor in the Autumn. He is now staging a production of Sir Henry Irving's famous play, which is too well known to need description. Mr. Bransby Williams is admirable in the double roles of the innocent merchant, Joseph Lesurques, and the highwayman Dubosc, and the happy ending given by Charles Reade, who translated the "Courrier de Lyon," does little to mitigate the sense of profound tragedy of one of the greatest miscarriages of justice which this able actor conveys by the restraint and dignity of his art.

The rest of the company were not so much at home in "The Lyons Mail" as in "David Copperfield," and played their parts with all the traditional stage intonation which destroys illusion. The piece was very well received by a crowded house, who insisted on a speech from the actor-manager. Not the least interesting part of the evening was the impersonation of Sir Henry Irving given by Mr. Bransby Williams when he recalled the late actor's curtain speech at the end of the first performance in London of "The Lyons Mail." There was something almost uncanny in the way Bransby Williams' ampler proportions seemed to shrink as he took Sir Henry's well-known slightly stooping attitude and spoke, in the intonations one knew so well, the thanks of Miss Ellen Terry and the company for the appreciation of their efforts by the audience.

Anthony Williams' Recital

The Canadian friends of Mr. Anthony Williams will be interested to hear of his successful recital in the Aeolian Hall, when he displayed his beautiful voice to advantage in an attractive programme of English, French and Italian songs.

Among the English songs was a delightful "Yasmin," the words taken from James Elroy Flecker's "Hassan," which will be produced at "His Majesty's" in the Autumn, with music by Tom Dobson, and a series of songs by Roger Quilter, accompanied by the composer, among them, "Go, Lovely Rose," with the well-known words by Waller, and "Passing Dreams." The rest of the accompaniments were played by Mr. George Reeves, that well-known and brilliant accompanist, who, I believe, has been heard in Toronto.

Infancy of Birds

London Times

Birds make good in a few weeks the waste of life during all the rest of the year, and late June sees the high-water mark of their numbers. Every clump of bushes in the shrubbery, every hedgebank tangled with midsummer luxuriance, is filled with the abrupt and tuneless voices of the appealing young.

The old birds, still feeding them after they have left the nest, are far outnumbered, and have become less noticeable, owing to their worn and shabby plumage and the ebb of song. For a week or two in the flowering time of the mock orange and the wild roses, the world is a nursery of fledglings, and perplexed with indistinguishable cries. Most birds are heard more easily than seen, but, with occasional staring exceptions, this is doubly true of young birds when they have just left the nest. Their squawking calls for food, and still more food, are often strangely hard to localize. An ear trained to track down the adult's song—even the baffling flow of the garden-warbler in the mazy hazel-copse—will easily miss its way to the source of these inarticulate ejaculations.

Instincts of Chicks

For all their heedlessness, fledglings are hidden by instinctive habit. Young birds and old do not choose the same kind of perch. Old birds like an open foothold, from which they can easily take wing; young birds are still weak of flight, and prefer a prop to which their full-grown claws can cling easily. Spending much time in sitting still and being fed, they like to be well sheltered against all extremes of weather, and they thus avoid to a great extent the barer horizontal perches where most birds catch our eye, and cling obliquely to drooping branchlets in the shadow of the foliage. Though the creature calls many times in a minute, it is often more difficult to pick out a clumsy little blackbird in a tufted alder bush than to spy the stone-colored eggs of tern or ringed dotterel on the pebbly shore, or on a glazed model beach in the Natural History Museum.

These grotesque and greedy fledglings—round-paunched, round-eyed—have a certain rudimentary instinct of self-protection. Birds lack instinctive fear of man only in lands where they have no large terrestrial enemies. For tameness like that of our garden robins or the London seagulls, we must look to adult birds of considerable intelligence; most young birds in this country will seek to escape any swiftly advancing body, whether of horse or dog or man. This fear is inbred, for fledged birds will scatter in alarm the first time they leave the nest. But young birds react so slowly to the perception of danger that they are snapped up by many enemies.

In gardens they are more than decimated by dogs, cats and rats; beyond the pale are birds of prey, from sparrowhawk to butcher-bird, and blood-suckers of the weasel tribe. The old birds well know the perils of their young, but they are not good at counting them. As soon as their brood becomes parted, most anxious dams forget all but the first infant they see, and if the others have not learnt to feed themselves, they perish. The heaviest mortality follows hard upon the season of increase; in every year a great proportion of June fledglings are dead before the roses fade.

THE AUDIOMETER

One of the first patients to have his hearing tested by the audiometer, the delicate electrical apparatus recently perfected in the research laboratories of the Bell Telephone system, was Lord Leverhulme, the British soap manufacturer of Port Sunlight, who had an audiometer installed in his office. The apparatus picks up the slightest sound and magnifies it. Lord Leverhulme is urging the British Government to install one in the House of Lords so that the aged and partially deaf members of the House may hear the speeches distinctly.

It's Handier Than Butter

and fewer failures in cooking follow the use of

"MAP OF ITALY"
VITTUCCI VIRGIN
OLIVE OIL

It goes farther in cooking, keeps better, and is more economical than butter.

V.V.O.O. imparts a delectible flavor to all food prepared with it, and you may use it over and over again for frying.

Up-to-date housewives will not accept other olive oils, put up after the methods of the past ages, but insist on the best—Vittucci's Virgin Olive Oil. Keep a can in your kitchen—it will be ready instantly for a dozen daily uses.

VITTUCCI'S
Pronounced
"VE-TU-CHE'S"

APEX
10-Inch Double-Sided Phonograph Records
75c

LATEST DANCE HITS

Yes! We Have No Bananas	(Dance 8049) (Vocal 8044)
Wonderful Child	624
I'll Be Here When You Come Back	624
Swingin' Down the Lane	8054
Shufflin' Along	(Dance 619) (Vocal 612)
Come Back, Old Pal	619
Gone (But Still In My Heart)	8050
Memphis Glide	8056

LATEST SONG HITS

Down By the River	8063
Oh! Harold	8064
Stella	8062

Piano Solos by Willie Eckstein

Turkey in the Straw	618
Chimes—Fox Trot	618

Cline's Limited, Vancouver, B. C. The Compo Company, Limited, Lachine, P. Q.

The Colonist's Pictorial Page

Margaret Boster, 17, declared to be the prettiest campfire girl of the northwest.

Sir Thomas Lipton, photographed with Mr. Harry Baker, M.P., during the horse show at Richmond.

Two San Francisco young ladies who are making early preparations for the coming convention of the American Legion in their city.

The Prince of Wales visiting the veteran iron workers in a Wales plant.

Ernest Judet, Paris newspaper editor, on trial for communicating with the Germans during the war.

Mrs. Edith Kelly Gould, ex-wife of the late Frank Jay Gould, who is suing for a share of her former husband's $11,000,000 estate.

Remi Lake, the little sheet of water in the north which is the southern terminus of the air route to James Bay.

Granted citizenship after serving in the U. S. navy as a chief petty officer during the war, Toyota, a Jap, now finds a movement on foot to deprive him of his papers.

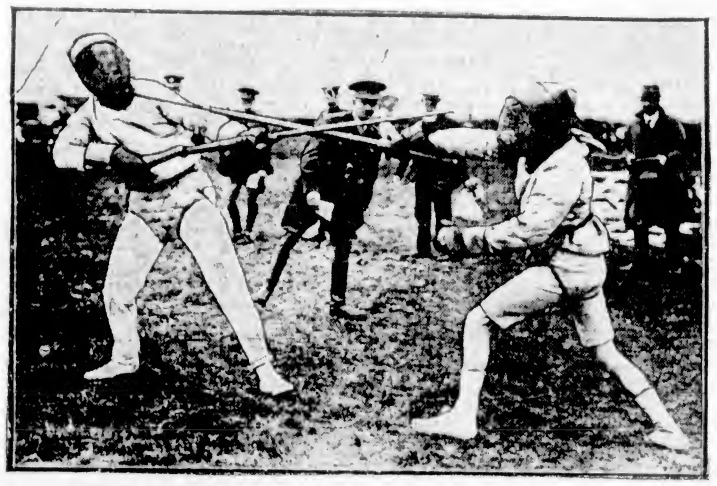

The battle for the bayonet fighting honors between the Officers' Training Corps of Oxford and Cambridge.

Commander Vuillemin, known as the "Guardian Angel," has won the French aerial Derby for the second time.

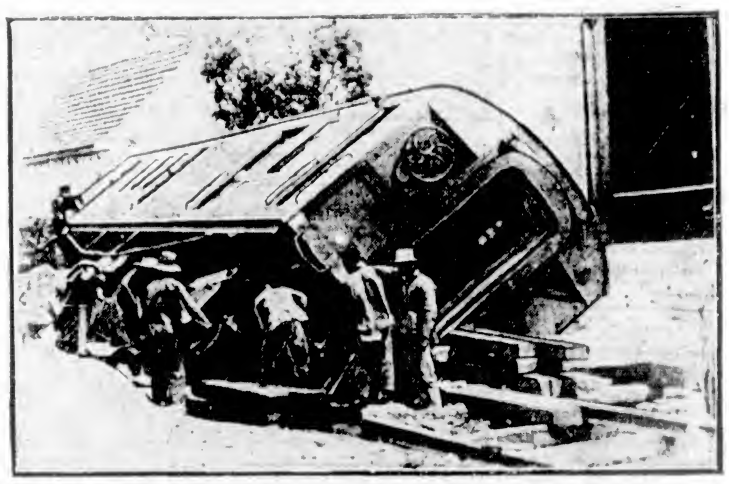

One of the tourist cars which was derailed when Chinese bandits attacked a train and captured a number of British and American citizens. The photo has just been brought back by a holidayer on a trip through the east.

Young H. K. Lester, the British schoolboy who forced Bill Johnson, American tennis star, to the limit in their match at Beckenham.

Miss Jessica Elvira De Sola, daughter of the late Chevalier de Sola of Montreal, who is being presented at court this month.

Summer sports fashions for the youngsters. Virginia Lee Corbin, child blonde beauty of fairy tale films, in a striking sport suit of red and white basket wove flannel.

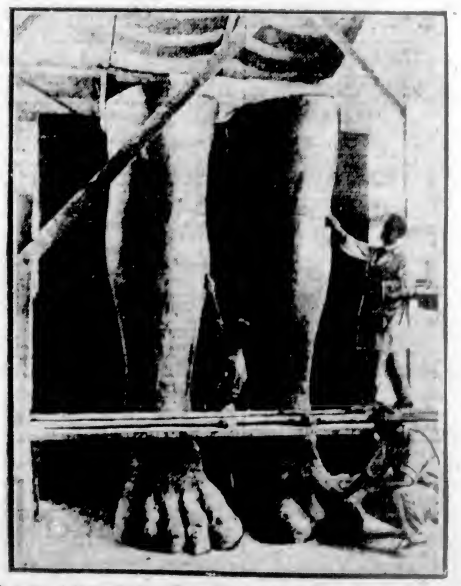

A pair of feet which will be fitted on a huge sphinx, one of a collection of mummies, pyramids and symbols of ancient Egypt being built for a movie production.

Important Notices, Employment, Business and Professional Directory, Wants, Etc.

INDEX TO CLASSIFIED ADVERTISEMENTS

For the convenience of those who wish to refer to any special advertisement in the Classified Columns, the following list has been alphabetically arranged, and each classification furnished with a number, viz.:

ANNOUNCEMENTS 1
MALE HELP WANTED 2
TEACHERS WANTED 60

The numbers shown on the right side of each heading appear in consecutive order in the columns. The alphabetical arrangement is not consecutive.

Acreage—For Sale 46
Acreage—For Rent 48
Acreage—Wanted 50
Agents Wanted 1
Announcements 1
Automobiles 30
Autos for Hire 64
Business Opportunities 65
Billiards and Pool 66
Boats and Launches 67
Business Directory 39
Cycles and Motorcycles 0
Church Notices 57
Dancing 9
Dressmaking 9
Educational 49
Farms for Rent 47
Farms for Sale 45
Farms Wanted 51
Flats and Apartments to Rent 21
For Sale—Miscellaneous 13
Furnished Rooms Wanted 23
Furnished Rooms to Rent 21
Financial 52
Houses for Sale 43
Hotel Directory 19
Housekeeping Rooms to Rent 19
Lost and Found 22
Music 10
Miscellaneous 14
Money to Loan 56
Personal 58
Professional Directory 4
Property for Sale 45
Property Wanted 57
Poultry and Livestock 27
Room and Board 18
Room and Board Wanted 20
Summer Resorts 55
Societies and Lodges 8
Situations Wanted—Male 4
Situations Wanted—Female 5
To Rent—Houses 42
To Rent—Furnished Houses 24
To Rent—Miscellaneous 11
To Exchange 8
To Lease 55
Teachers Wanted 60
Timber Brokers 7
Wanted—Male Help 2
Wanted—Female Help 3
Wanted to Rent—Farms 51
Wanted to Rent—Acreage 53
Wanted to Rent—Flats and Apartments 22
Wanted to Rent—Houses 26
Wanted to Rent—Furnished Houses 25
Wanted to Rent—Miscellaneous 59
Wanted—Housekeeping Rooms 19
Wanted to Buy—Houses 52
Wanted to Borrow 54
Wanted—Miscellaneous 14

CLASSIFIED ADVERTISING RATES

One and one-half cents a word each insertion, nine cents a word a week, with minimum of 12 words; cash with order. No advertisement accepted for less than twenty-five cents.

Death and Funeral Notices, $1.40 first insertion, $1.00 for each additional insertion.

Notices, $1.50 per insertion.

Birth Notices, $1.00 per insertion.

Business or Professional Cards, of four lines or under, $5.00 per month. Additional space at $1.25 per line per month.

BIRTHS, MARRIAGES, DEATHS

BIRTHS

MORRISON—At Anyos, B.C., on July 11th, 1923, to Mr. and Mrs. J. M. Morrison, of Alice Arm, B.C., a daughter.

HUNTER—Born, on July 9, 1923, to Mr. and Mrs. John L. Hunter, at 1223 Oxford Street, a daughter.

MARRIAGES

COLDWELL-STEVENS — Wednesday evening, at seven o'clock, Mr F. W. Coldwell and Miss Julia E. Stevens, both of this city. The ceremony was conducted by the Rev. Dr. Campbell at the home of the bride's brother, Mr. P. A. Stevens, 1144 Johnson Street. The home was beautifully decorated for the occasion, and after the service a delicious supper was served to the attending relatives and guests.

DEATHS

READ—In this city, on July 10, 1923, John Methven Read, born in Gananoque, Ontario, aged 80 years. Deceased had resided in this city for 51 years. The remains are reposing at the B. C. Funeral Co.'s Chapel, 734 Broughton Street. Whence the funeral will take place this afternoon, at 2 o'clock. Interment at Ross Bay Cemetery.

FUNERAL DIRECTORS

PROMPT, EFFICIENT SERVICE DAY OR NIGHT

SANDS FUNERAL CO
1411 QUADRA STREET
Lady in Attendance
Phones: Office 2200 Res. 6035 and 7093

A FUNERAL DIRECTOR who takes a deep interest in his work—who knows how to lighten the load of those dark hours—who overlooks none of the smallest details—is worthy of your consideration.

Such Is Our Reputation
THOMSON FUNERAL HOME
1625 Quadra Street Phone 498

McCALL BROS.
"The Floral Funeral Home of the West"
The keynote of our business—your confidence and the earnestness of our calling.
PHONE 382
Corner Vancouver and Johnson

ANNOUNCEMENTS 1

PRINCESS Alexandra, Daughters of England—Change of business meeting, every fourth Thursday; social, second Thursday.

WHIST drive tonight, Canadian Legion Rooms, usual prices, also ladies' special. Visitors to city welcome.

WANTED—MALE HELP 2

A JANITOR and wife, for first-class apartment house; no children. Box 5830, Colonist.

A FIRST-CLASS test milker, single. State experience and wages. Copy of references with application. Box 5840, Colonist.

LEARN auto and tractor, including a complete electrical training. You do practical work. We instruct you. Write for free folder. Hemphill Auto Engineering School, 1811 Granville Street, Vancouver, B.C. We pay transportation.

MAKE Money at Home—415 to $40 paid weekly for your spare time writing showcards for us. No canvassing. We instruct you and supply you with work. West-Angus Showcard Service, 58 Colborne Bldg., Toronto.

SALESMAN wanted for city. Apply, stating age, to Box 9677, Colonist.

SALESMAN, with car preferred, congenial work, permanent; splendid earnings. Box 9684, Colonist.

SINGLE young man, who understands looking after a dairy, separating, milking, and the feeding and care of calves. Must be clean and alert. In replying state wages expected. References required. Reply to Box 9832, Colonist.

TRACTOR MEN received good pay last year on the Prairies. Prospects better this year. Learn NOW to handle any make of tractor and be one of the lucky gang. We guarantee to teach EVERYTHING regarding tractors or any internal combustion engine. Special half rates to men enrolling NOW.
INTERNATIONAL ENGINEERING SCHOOLS
310 View Street, Victoria

WANTED—FEMALE HELP 3

CAPABLE general wanted; sleep in; must be good cook. Phone 1966.

EXPERIENCED salesladies wanted to sell millinery; steady position. Apply Box 9729, Colonist.

EXPERIENCED children's nurse, English preferred. Phone 3074.

HOUSEKEEPER for home in country, to do cooking and housework, small household, two children, no washing; sleep in; references required. Apply Box 9369, Colonist.

NURSE-COMPANION wanted for three children, willing to help in house. Eastman, Duncan, B.C.

WANTED—Housekeeper for working man, two of family; good home. Box 9722, Colonist.

WANTED—Woman housekeeper, middle aged, for family of 4, youngest 9 years, to go to an Alberta city middle August; must have good references. Apply Box 9687, Colonist.

WANTED—Experienced nurse for infant; good references essential. Tel. 7465R, in morning.

SITUATIONS WANTED—MALE 4

AN experienced gardener wants four half days a week. Phone 5984R.

CLEARING, fencing; town or country. Dangerous trees removed; tree surgery. Phone 5743L.

DRUG clerk requires situation, experienced; personal interview preferred. Box 9706, Colonist.

EXPERIENCED journalist desires literary work, such as writing booklets, brochures or pamphlets, correcting or revising MSS, or will undertake research work. Box 9631, Colonist.

GARDENING work wanted by experienced man. Phone 7473X.

WANTED by man and wife—Position as caretakers, or any position of trust, very reliable, or take management, have business ability. Box 9417, Colonist.

SITUATIONS WANTED—FEMALE 5

A housekeeper, to gentlemen preferred; good references, good cook. Box 9664, Colonist.

ENGLISH governess, certificated and experienced, seeks re-engagement; French, music. Box 9628, Colonist.

LADY wants housework, mornings, or mind children afternoons of evenings. Phone 1486 Miss Lute.

QUALIFIED lady wants position as housekeeper in hotel or widower's home. Box 9663, Colonist.

REFINED middle-aged lady, with daughter, would like steady position of housekeeper in good home, for men, or day nursing; can give best references and require same. Box 9689, Colonist.

YOUNG lady, age 19, desires light employment; office preferred, good stenographer, moderate salary. Box 9672, Colonist.

EDUCATIONAL 6

B. C. DRAMATIC SCHOOL, Fort Street. Phone 4528. Elocution, deportment, expression.

SCHOOLMASTER wishes pupils for Summer holidays, ages 8 to 15. Phone 3188R.

SHORTHAND SCHOOL, 1011 Government Street. Business subjects, thorough tuition. E. A. Mechillian, principal. Phone 574.

SPROTT-SHAW BUSINESS INSTITUTE. Courses: Commercial, stenography, clerical, higher accounting, collegiate preparatory, civil service. Phone 29, or write for syllabus. Individual instruction. New Wallace Bldg. New pupils will be accepted each Monday for day school and each Tuesday for night school.

SEXTON COLLEGE for girls, 2828 Sanscha Street, Victoria. Primary to matriculation. Excellent accommodation for boarders. Autumn term begins September 7. Headmistress, Miss E. F. Roberts, L.L.A.

MUSIC 7

DR. J. E. HODGSON
Will Reopen
STUDIO FOR SINGING AND PIANO
On July 2.
Phone 3749L.

AT COLUMBIA SCHOOL OF MUSIC—Courses in piano, violin, vocal (Italian method), theory, harmony, elocution. Pupils recitals every month free, and open to the public. 1106 Broad Street. Phone 7878.

ADVANCED and elementary violin tuition. Special terms for beginners. Drury Pryce, 1846 Fort. Phone 1444.

BANJO, MANDOLIN, GUITAR, and all stringed instruments taught by W. G. Plowright, 1115 Broad Street. Phone 1063. Res. phone 1111Y1. Hours, 1 to 5 p.m., Saturdays, 9 to 1.

ERNEST SEMPLE, violinist and teacher, 1856 Mitchell Street. Phone 5747.

MRS. E. SEMPLE — PIANOFORTE. Pupils prepared for examinations if desired. 1856 Mitchell Street. Phone 5747.

MISS INA GORDON, teacher of piano and violin. 808 Blanshard Street.

MISS NELLIE HIPWOOD, L.O.C.M., teacher of piano and saxophone. Terms moderate. Success assured. Children's teaching a specialty. Studio, 804 Hibben-Bone Building. Phone 5096L.

PIANOFORTE pupils wanted in Victoria West and Gorge, beginners, 50 cents. Box 9683, Colonist.

REGINALD H. COX, L. Mus. (McGill), pianoforte teacher. Homes visited. Studio, 1172 Fort St. Phone 898.

THE NASMITH VOCAL STUDIO. Phone 5531L.

TO EXCHANGE 8

ADVERTISER will take Ford car as part payment on new three-roomed house, fully modern, on full-sized lot, within half-mile circle, close to park, just off Quadra Street; price reasonable. Reply to Box 9689, Colonist.

GORDON HEAD—To exchange, 5½ acres, strawberry and chicken ranch, deep black loam, for a 5 or 6-room bungalow, city limits or nearby. Box 5636, Colonist.

VANCOUVER, close to English Bay and Stanley Park—English lady offers immediate 8-room house, fully furnished, including good piano. Will rent for $65 monthly. Value $10,500. Want suburban district, Victoria or Vancouver, in exchange. Mrs. Nutman, P.O. Box 248, Inglewood, California.

2½ ACRES, all planted to large and small fruits, modern house, cement basement, furnace, light and water, 2 miles out on pavement. This is a good producing and revenue proposition, and well worth $7,000. Would take city or smaller property

EXCHANGE Keeting land for Alberta wheat land. Apply 410 Hayward Bldg.

DRESSMAKING 9

AN experienced dressmaker, work by the day. Phone 3736L.

DRESSMAKING—Blouses, kimonos and alterations promptly done. Room 13, 1074½ Yates Street.

MADAME IROBEL—French dressmaking; good style, reasonable charges. Phone 6194X. 1031 Rockland Ave.

RELIABLE dressmaking, tailoring and remodelling, moderate prices. Phone 4616L.

TAILORING, dressmaking by day; no hot-bed work. Phone 7440L2.

MISCELLANEOUS 10

THE FAMILY PICTURE ALBUM SHOULD BE COMPLETE!
Mother, Dad, Sister and Brother—everyone should appear in an artistic portrait just as they are now. Why not have the best? Visit our studio, examine the display of sample photographs. Selection of suitable styles and prices will be easy.
GIBSON'S STUDIO OF PORTRAITURE
Wilfred Gibson
Phone 2217 520 View Street

VICTORIA JUNK AGENCY CO., LTD. 1819 Wharf St. and 562 Johnson. Buyers of all kinds of junk, tools, machinery, etc. Orders promptly attended to. Phones 1336 and 1802.

BICYCLE and general repair shop—H. J. Smith still located at 1510 Douglas, near Hudson's Bay. No connection elsewhere. Everything done personally. Old friends thanked, new ones welcomed. Give me a trial. 18 years' experience.

CORDOVA BAY—White Line stage leaves C. Douglas and Johnson, 7.45 a.m., 10.30, 1.30 p.m., 3.30, 5.10, 6.15, 8.45. C. C. Smith. Phone 8715.

DR. HUGH CLARKE, dentist, 414 Central Building, 9 a.m. to 9 p.m. daily. Monday, Tuesday and Thursday evenings.

PAINTING, Paperhanging, Kalsomining. R. Donaldson, 1586 Bay St. Phone 5041X.

PAINTING, paperhanging, kalsomining. J. J. Ross, 384 Pembroke. Phone 3203.

SMITH'S Repair Shop, Blanshard (opposite Public Library). We repair bicycles, gramophones, typewriters, and all small mechanical devices. Saw filing and gunsmithing. Key fitting.

SAWS, all kinds, filed, set, gummed, etc. Phone W. Emary, 1547 Gladstone Ave.

THE WESTERN DETECTIVE AGENCY, 33-35 Board of Trade Bldg. Service day and night. Phone 810.

TO RENT—MISCELLANEOUS 11

STORE for rent or lease, in good business section; reasonable terms. Apply 1806 Douglas St.

WELL located store, junction two street car services, moderate rent; suited any retail business. Apply A. E. Todd, 721 Linden Ave. Telephone 77.

FOR SALE—MISCELLANEOUS 13

A FEW good used ranges, guaranteed, going cheap. B.C. Hardware, 617 Fort Street.

ASPARAGUS, giant, per 100, $1; broccoli in 5 sorts and cauliflowers in 3 sorts, 100 $1, 1,000 $8, 10,000 $30; Brussels sprouts in 3 sorts; cabbage in 12 sorts, kale in 2 sorts; Savoys in 2 sorts, lettuce in 4 sorts, all above at 100 50c, 1,000 $4, 10,000 $35, in fine order now to plant. Bedding and greenhouse plants in fine variety from best seeds only. Rose and fruit tree stocks in Autumn, in strong plants, well graded. Shrubs and trees of most good kinds. Standard roses, a very fine lot. My new price list ready in Autumn. C.W.O. James Simpson, 411 superior, Victoria. Phone 1964.

A BARGAIN—Fumed oak library table, in good condition, $7.50. Oddy's, 1617 Douglas St.

A MONARCH range, splendid condition, $55; gent's bicycle, $9. Tyldesley, 749 Fort Street.

A SNAP—Beautiful Swiss organdie dress, in mauve, trimmed pale pink, never worn, size 36. Phone 7191R.

A UTO tent, quite new, cost $31, for quick sale, $20. Phone 2679 or 6374X.

BRUSSELS carpet, 9x9, A1 condition; snap at $10.50. Oddy's, 1617 Douglas St.

BOTTLES—If you want bottles or jars we have them, all sizes, from 15c per dozen. Wm. Allan, 2532 Rose St.

BATTERY charging and repair plant, Westinghouse motor generator, direct connected, capacity ten 6-volt batteries; lead burning transformer, low reading volt meter. Hutchison's Electric Works, Langley Street.

BABY buggies, English, cheapest in city. Terms if desired. Brown, 903 Herward Road, Victoria West.

CANADA lead tings for sale. Phone 5666L.

A. HICKLING'S BARGAINS
CHEVROLET, $225; tenor trombone, $25; violin, $5; banjo, $6.50; 8-foot drum, $5.50.
741 PANDORA AVENUE.

CAMP stools, 1 to 200, 85c each. Meat safes, $2.75 up; guaranteed fly-proof. Screens, 30c doz. Victoria Furniture Mart, 741 View St.

CLEARING all our stock of suits, coats, wraps, capes, silk and sport dresses, cloth dresses, skirts, sweaters, raincoats at 15% to 50% reduction. Charge accounts accepted. The Famous Store, Ltd., 721 Yates Street. Phone 4061.

CHOICE raspberries, $2.25 crate, and other fruit, delivered from the grower. Phone 3955L1.

CARPETS, rugs, upholstery, blinds; also dirty point, grass, oil and tar spots removed like magic by Quaker Blue Soap Powder. One packet Cleans 4 suits of clothes; 25c a packet. Inquire Farmers' Produce Store, 1426 Johnson St. Phone 7918.

DROPHEAD Singer sewing machine, Rotary, $35. Phone 4515R.

FOR Sale—Four-burner gas range, with oven. 636 Helton Ave.

FOR Sale, cheap—5-h.p. four-cycle Wolverine marine engine, in first-class order. Apply to 428 Superior St., after 6 p.m.

FOR Sale—Good "TV" 200 detector and "TV" 201 amplifier, radio vacuum tubes, very cheap. Phone 7565X.

FURNITURE cheap for quick sale—Coal range, cook stove, couch settee, chesterfield and Morris chairs, Edison phonograph, mahogany bedroom suite, dining table and chairs, rugs, beds, springs and mattresses; dressers, dressing tables, etc. Parlors leaving town. Quick action necessary. 1254 Fort Street. Phone 2628R.

FOR Sale—Furniture of 6-room house, all new. A snap for cash. Phone 6571L.

FOR Sale—36-in. hand saw, combination mortising and jointing machine, cylinder, mortise machine, etc. Apply John Meston & Co., Ltd., 1407 Broad St.

FOR Sale—English leather trunk, large size, $22.50; field glasses, case, $6.75; ramble suit cases, $1.75, slight compass, $7.50; levels, tripod, $40; 8x power prism glass, $35; opera glasses, $2.75; Waltham watches in gold-filled cases, $7.50; leather sample cases, $6; leather gloves, 75c; playing cards, 75c; boy's bicycle, $30; new outer tires, $1.65; new pedals, $1.50 per pair; spectacles to fit any sight from 50c. Jacob Aronovitch's New and Second-Hand Store, 543 Johnson St. (4 doors below Government St.) Phone 738.

FOR Sale—One E. Long Mfg. Co., Ltd., new sawmill head rig, complete with tightener pulley and two 84-in. Simonds saws and two 54-in. Simonds saws. Apply B. A. & M. Lumber Co., Ltd., Courtenay, B.C.

FOR Sale—Pressure preserving and canning outfit. Apply Box 9640, Colonist.

FOR Sale—Well-kept furniture of four-roomed bungalow, at 639 Head Street, Esquimalt. Phone 6620L1.

FOR choice ANTIQUES of all kinds see Mr. Woollatt, 1035 St. Charles Street, or Daco Art Store, Room 4, 617 Fort Street. Phone 515.

FOR Sale, at exceptionally low prices—1 Large and small farm tractors. Thos Plimley, Ltd., Victoria, B.C.

FURNITURE for sale—3-room modern house for rent, $12. Apply 1416 Myrtle Street.

FOR Sale—Furniture and tools, stocks and dies, pipe cutters, vise and wrenches; owner leaving city. Box 9667, Colonist.

GENT'S Royal Sunbeam bicycle (English and best make), almost new, 2-speed, $110. Lady's Rudge-Whitworth bicycle, $25. Two-burner Perfection stove, with oven, $18. 333 Dallas Road.

GOOD lumber, cheap. Cook and View, or 1133 Yates Street.

GARDENS designed and built under the personal direction of Mr. Hutchison, F.R.I.B. We grow and sell rock plants and send price lists free. Rockhome Gardens, Wilmer Street, Victoria. Phone 4158L.

GENT'S bicycle, in good condition, $18. 405 Obed Avenue, Gorge.

HANDSOME velvet pile rug, 9 x 12, as new. Bargain, $29.50. Island Exchange, 730 Fort Street.

LADY'S bicycle for sale. 311 Quebec St.

LADIES' AND GENTLEMEN'S DISCARDED CLOTHING FOR SALE
SHAW & CO.
735 FORT STREET PHONE 401

LOGANBERRIES are now ready. Leave your orders at the Farmers' Produce Store, 623 Johnson St. Phone 2915. 20-lb. pails, delivered, $1.65; also raspberries, cherries, black and red currants, cabbage, Brussels sprouts and kale plants.

MRS. JOWITT, 821 Fort—Beautiful Axminster carpet, 13x9; another, 9x9; dining table, nursing rocker. Phone 2184.

MALLEABLE steel ranges, $2 per week. Phone 4669. 1424 Douglas Street.

MAHOGANY music or record cabinet, as like new. Bargain, $17.50. Island Exchange, 730 Fort Street.

POWERFUL hand stump-puller, new. 701 Broughton.

PRETTY Axminster rug, 9 x 10-9, in fine shape. Only $27.50. Island Exchange, 730 Fort Street.

RASPBERRIES, loganberries, blackberries, all vine ripened, full flavor, by the pound or crate, delivered from the grower direct to you. Phone orders, 4038X.

SECOND-HAND trunks from $3.00 up. Island Exchange, 730 Fort Street.

Established 1906
"Advertising is to business as steam is to machinery"
START—
AND DON'T
STOP
The makers of Kodaks, Ivory Soap—all placed their trust in the printed word—and succeeded. They believed in advertising and they kept on believing. Through thick and thin, through panic and prosperity, their advertising went on. It's still going on. The word "Kodak" is now in dictionaries, although when Eastman coined it, it meant nothing. Ivory soap is known and used wherever man washes his face. But the big, important thing is to have faith in this advertising. Start—and don't stop. Start now!
NEWTON ADVERTISING AGENCY
Advertisement Writers and Advertising Contractors
Multigraph and Mimeograph Circular Letters and Postcards. Addressing. Mailing.
Rates Quoted for Local, Dominion and Foreign Publications
Suite 24, Winch Bldg. Phone 1916

FOR SALE MISCELLANEOUS 13 (Continued)

THE CHICKEN SHOP
ROASTED chickens, fresh daily. Dale and daughter, 643 Fort St. Phone 5566.

SNAP—Drophead Singer sewing machine, in perfect running order, $22.50. Oddy's, 1617 Douglas St.

STRAWBERRIES, absolutely best weak, delivered, 12-lb. crates, $1.75; 20-lb. pails, $2.25. Phone orders 3990L.

SOLID oak large office roll top desk, as new. Snap, $45. Island Exchange, 730 Fort Street.

BEES! BEES! BEES!
SUPPLIES—If it is anything in the Bee line, we have it. SAVORY'S SEED STORE, 540 Johnson Street. Phone 1024.

THE MOORE-WHITTINGTON LUMBER CO., LTD.
DOORS, WINDOWS, LUMBER, ETC.
City or Country Orders Receive Careful Attention

WANTED—MISCELLANEOUS 14

ABSOLUTELY Best High-Class Discarded CLOTHING
Bought and Sold at
MRS. JOWITT'S, 821 Fort Phone 2184.
Special Offers for Gents' Clothing.

ATTENTION!—Mrs. Shaw, formerly of Winnipeg and Edmonton, will call and pay cash for discarded clothing. Phone 3490 609 Fort Street

BEST prices paid for ladies, gentlemen's and children's good-class clothing, household linens, etc.
MRS. WARDALE
1321 Douglas St., block below H.B. Co. Phone 2693

DON'T Hesitate—Phone 3406 if you have any furniture you wish to dispose of. Our representative will call and offer current prices. Island Exchange, 730 Fort St.

CALL 3135—WE PAY BEST PRICES FOR bottles, rags, tools, stoves, furniture or anything else you wish to dispose of. We call anywhere, any time. Try us.

GENTLEMEN'S DISCARDED CLOTHING BOUGHT
BEST PRICES PAID WE CALL
SHAW & CO.
735 Fort Street Phone 401

DIAMONDS bought for cash. 531 Johnson Street. Phone 735. Will call at any address. Business strictly confidential.

I WILL pay your own price for gents' east-off clothing (probably you are within reason. On the outside cover of the phone book is the B. C. Funeral Co.'s ad.; and on the inside of that cover is my address: A. Landa, 156 Johnson St. Phone 7056.

MAHOGANY extension dining table, Woolfatt, 1036 St. Charles St. Phone 518.

ODDY'S are open to buy good-class furniture, carpets, linoleums, ranges, etc. Good prices paid. Phone 1983.

WANTED—Billiard tables, in good condition. Phone 6046 or 1912L. No agents.

WANTED—Invalid's wheel chair; must be in good condition and cheap. Phone 5380L.

WANTED—A dump cart, 4-inch tires, cheap for cash. Phone 6397X.

WANTED—Canvas rick covers, size about 18 by 16 ft. Phone 6210R1.

WANTED—Old bicycles and parts, in any condition. Victory Wrecking Co., Works, Phone 736. 531 Johnson Street. Will call at any address.

WANTED—Stereopticon, must be reasonable in price and in good condition. Phone 2321, 10 to 12 a.m., 1 to 5 p.m.

WE WILL CALL AT ANY ADDRESS and pay highest prices for bottles, rags, tools, stoves, furniture or anything else. Top prices paid. Phone 6168

WANTED to Buy—Two or three rooms of good furniture. Phone 5833.

TURN YOUR TRASH INTO CASH
WE buy rags and bottles; also tools, stoves and furniture, etc., etc. Phone 8189

ROOM AND BOARD 15

ETHEWOLD, 706 Cook Street—Sunny rooms, good service and cooking; large, pleasant garden; near business centre. Mrs Hadwen.

FIRST-CLASS accommodation from $35 per month; English cooking. 920 Humboldt. Phone 3762O.

HIGH-CLASS accommodation; English cooking, terms moderate. Phone 5706R. 1114 Rockland Avenue.

HIGH-CLASS room and board; terms moderate. Phone 7214O. "Cahalan," 938 Douglas St., opposite Beacon Hill Park.

HILL House—Quaint, comfortable; accommodation for Summer guests; moderate. 648 Simcoe. 3866R.

NICELY furnished room and board, with private family; every home comfort. Phone 1913L.

OAK BAY, 1186 St. Patrick St.—Comfortable rooms and board. Phone 1852L2.

FURNISHED ROOMS TO RENT 18

A NICE bedroom and bed-sitting-room in a private home, close to beach and car. Phone 4331R1.

COMFORTABLE home offered to young business lady, terms reasonable. Please write Box 9004, Colonist.

NICELY furnished bedrooms, private family, near Parliament Buildings. 344 Government.

NEAR Parliament Buildings—Bed-sitting-rooms, running water, kitchenette, gas; garage. Phone 1382.

SYLVESTER Apts., 715 Yates. Phone 5983O. Every convenience; furnished and h.k.

TO Rent—Nice furnished front room, suitable for elderly gentleman. Phone 4407L.

TO Let—Furnished front bedroom, in James Bay district, near car line and beach. Phone 2491.

HOUSEKEEPING ROOMS TO RENT 19

CLEAN furnished housekeeping rooms and cabins, $5 month up. 1035 Hillside Ave.

FURNISHED housekeeping and single rooms. Fairfield Hotel, opposite City Hall.

FURNISHED housekeeping rooms to rent, 572 Michigan St. Phone 5884R.

HOVE LODGE — Housekeeping rooms. Children not objected. Phone 7303O. 510 Michigan Street.

HOUSEKEEPING rooms (kitchen with running water) and one or two bedrooms. Phone 6694L.

HOUSEKEEPING rooms, ground floor; coal range, gas, every convenience; reasonable rent; also bed-sitting room, large kitchen, gas range. 521 Simcoe St.

THREE large rooms, furnished or unfurnished, Fernwood district. Phone 6881X.

2 LARGE unfurnished rooms, with use of kitchen and bathroom; downstairs; $10 month. 602 Dunedin Street.

2 FURNISHED housekeeping rooms, ground floor, gas, all conveniences; adults only. Phone 1342X

FLATS AND APARTMENTS TO RENT 21

AT 2321 Cook Street—3-roomed apartment, furnished or unfurnished. Phone 2706.

AT Mount Edwards, Vancouver St. Front furnished flat for rent.

A SUPERIOR furnished apartment; private home, nice grounds; near sea. Phone 6773Y.

AT La Roy Apartments—Nicely furnished three-room suites, reasonable. 595 Montreal St.

AT Beacon Hill Apts., 431 Vancouver—Nice front furnished suite. Phone 3642.

AT Normandia Apartments, Cook Street—Furnished or unfurnished suites to rent.

ATTRACTIVE apartment, unfurnished or furnished; seldom vacated. Stanley Apts., Linden Avenue.

BROADWAY Apartments (near Parliament Buildings). Superior, commodious, modern, furnished and unfurnished suites.

BELL Block, Oak Bay, close sea and car. Well-furnished suite, low rent.

CARLTON—Three-roomed furnished suites. Also single rooms, week or month; central. 711 Pandora. 4748R.

CLOSE-IN well-furnished suite; also bed-sitting-rooms, furnace, garage. Phone 1348.

FURNISHED suite, two rooms and kitchenette, with gas, near car. Phone 1321Y.

FULLY furnished two and three-room suites; also single housekeeping rooms; rent reasonable. 847 Simcoe. Phone 2441R.

FURNISHED sitting-room and kitchenette, and one or two bedrooms, upstairs. 1147 Fort Street. Phone 5467L.

NICELY furnished three-roomed apartment, every convenience, 6 minutes from Hudson's Bay; rent $30. 450 Gorge Road.

FLATS AND APARTMENTS TO RENT 21 (Continued)

OLYMPIC Apartments, 1139 May—Furnished flat. Phone 4289O for appointment.

PRIVATE house—Nicely furnished flats; good location, central; all conveniences, gas. Phone 6546.

ST. Helens Apartments, 623 Courtney St. (opposite Cathedral). Housekeeping rooms, single and en suite; bedrooms. Phone 5441O.

THORNTON Apartments—Pleasant furnished three-room suite, every modern convenience, self-contained, gas, rent $25. Phone 7491L.

TO Let—Furnished housekeeping rooms; very convenient and pleasant. 1039 Yates. Phone 4289.

2 FURNISHED rooms, private bathroom, sleeping porch, gas. Phone 3410L.

$25—SUITE—E. Mellor Apartments, 821 Broughton Street, 3 rooms, kitchenette and bath, unfurnished; hot water and hot water heating. Apply Mellor Bros., Ltd., 819 Broughton Street.

TO RENT—HOUSES 23

Trent Street, 5 rooms	$25.00
Fort Street, 9 rooms	40.00
Dallas Road, 8 rooms	20.00
Rockland Road, 10 rooms	80.00
Luxton, V.I., 5 rooms, 12 acres	15.00
Cobble Hill, 5 rooms, 4 acres	10.00

Also a number of Furnished Houses at moderate rentals. For particulars please apply to
BEAUMONT BOGGS & CO., LIMITED
Agents 520 Broughton Street

TO RENT

811 ALPHA STREET, 3 rooms 7.50
336 VANCOUVER STREET, 5 rooms .. 10.00
2063 HIGHVIEW STREET, 5 rooms .. 15.00
317 BEECHWOOD AVE., 7 rooms 30.00
160 BEECHWOOD AVE., 9 rooms 50.00
5 ACRES under cultivation and 5-roomed modern house, Gordon Head district. Will lease 50.00

ROBERT S. DAY & SON, LTD.
1124 Broad St. Phone 39

A THREE-ROOMED cottage. Apply to D. Fraser, Colonist Office. Phone 11 or 1382R.

A SIX-ROOM modern house, $15 per month. Apply 1524 Pembroke St. Phone 7424L.

BUNGALOW, fully modern; three bedrooms, sunroom, laundry, garage, near car, upper Hillside; rent $25. 5597L.

ESQUIMALT—467 Lampson Street, "The First"—Immediate possession. Ten rooms, modern, one acre of garden, including tennis lawn, garage, etc.; close to golf links, beaches and car, or will sell on very easy terms. Apply Owner, T. H. Slater, 511 Union Bank Bldg.

FOUR-ROOMED modern house to rent in Fernwood district, rent $13. Phone 7583L.

FOUL BAY—145 Hollywood Crescent—Nice cottage, 3 rooms and bathroom; suit couple. 4398R, evenings.

FOR Rent—Modern six-roomed bungalow, in very good condition, cement basement, furnace. 947 Oliver Street, Oak Bay. Phone 3906L.

FOUL BAY—149 Hollywood Crescent—Nice cottage, 3 rooms and bathroom; suit couple. 4398R, evenings.

HOUSES, furnished and unfurnished, for rent and for sale on easy terms. Lloyd-Young & Russas, 1012 Broad Street. Phone 4888.

IMMEDIATE possession—5-roomed bungalow, splendid condition, 5 new tires. For a quick sale apply 320 Burnside Road.

FOR Sale—Ford Touring, late model; leaving city. Phone 4578L.

FOR Sale—Seven-passenger, 8-cylinder Cadillac, in splendid condition, only $950. Apply to owner, 605 Courtney Street, Room 10 (opposite Postoffice). Phone 974.

FORD snap, looks good, privately owned. 355 Gorge Road, Saanich.

FOR Sale—1917 Overland touring, in first-class order. Bargain. Tel 3764L.

McLAUGHLIN Six, in excellent condition. New paint and practically new tires.
STUDEBAKER, 7-passenger, in fine condition. Good rubber; new top and paint.
Others at various prices. Easy terms.
H. A. DAVIE, LTD.
McLaughlin-Buick Agency
850 Yates Street Phone 6000
We use only genuine McLaughlin parts

MULLARD'S Garage, Shelbourne Street.
REPAIRS
Gas, oil supplies and free air. Phone 433

NEW STUDEBAKER LIGHT SIX, MOST ECONOMICAL AND POWERFUL CAR $1675
JAMESON & WILLIS, LTD.
740 BROUGHTON ST.
PHONE 2215

ONE-TON Maxwell truck for sale or trade. 358 Gorge Road, Saanich.

THE BIG SALE OF RECONDITIONED AUTOMOBILES CONTINUES THIS WEEK

OUR liberal terms and drastically reduced prices have been noticed by scores of prospective automobile buyers. Every day we are finding new owners for these cars, which we have reconditioned in our own workshops. Values such as these are always in demand.

CHEVROLET, 1919, five-passenger. Sale price	$400
CHEVROLET, 1921, five-passenger. Sale price	$450
McLAUGHLIN "SIX," five-passenger. Sale price	$500
CHEVROLET BABY GRAND, 1914. Sale price	$550
CHEVROLET F.B. ROADSTER. Sale price	$850
McLAUGHLIN, seven-passenger. Sale price	$950
McLAUGHLIN, 1920, seven-passenger. Sale price	$1100
NASH, four-cylinder touring. Sale price	$1450

HEGG MOTOR CO., LTD.
937 VIEW STREET
PHONE 2053

W. S. RACHE, Auto Mechanical and Electrical Expert. Garage, 721 Johnson Street, next Liquor Vendors.

WANTED—Will pay cash for second-hand car, not over $800. Box 6827, Colonist.

SERVICE

WE have been selling and serving Ford cars in Victoria since 1910.

When you purchase a Ford car from the "National," whether new or used, it is then our service starts, and it never ceases as long as you are a Ford owner.

We use only the most modern equipment and employ only the best mechanics—which means a saving of dollars to you.

GIVE US A TRIAL

NATIONAL MOTOR CO., LTD.
831 YATES STREET
PHONE 4900
"NOWADAYS SERVICE COUNTS"

1923 FORD touring, good cord tires, Hassler shock absorbers, many other extras; cannot be told from new car, $415. Apply 752 Rose St. Phone 5795.

POULTRY AND LIVESTOCK 27 (Continued)

BOSTON TERRIER puppies; registered Pekinese puppies; small tame monkey. BIRD AND PET SHOP
1314 GOVERNMENT STREET

FOR Sale—Registered Anglo-Nubian goat, milking 2½ qts. 475 Head Street.

FINE young Jersey cow, good milker, just fresh, purebred. Phone Belmont 387.

FOR Sale—Rose Comb Anconas, shepherd's strain. Phone 5095.

FOR Sale—Berkshire boar, one year; three sows, nineteen young pigs. Arthur Carter, Luxton. Phone Belmont 19M.

FOR Sale—English setter pups. 1745 Blank Street. Phone 4008Y.

MILK RANCH BARGAIN
GOING concern — 14 cows (Jerseys), Holstein bull, 8 heifers in calf, 3 heifers not bred, 2 calves, 35 turkeys, 300 laying hens and chickens, number of geese, 4 pigs, utility motor express, harness and express wagon, dairy utensils, 6 acres in oats and hay, 1½ acres of corn and sunflowers, with 35 acres grazing. Price for stock, utensils, produce and hay, only $2,200 for a quick sale. The ranch, 4-room house, barns and outbuildings are held on a transferable lease at $25.50 per month. Situated 4 miles from Victoria. Crown Realty & Investment Co.

REGISTERED Airedale dog for sale, cheap for good home. Box 9665, Colonist.

STUD Jersey and Holstein bull; cows called for and returned; charges $6, city limits. Cattle moved anywhere. Phone 8872L1. I. E. Rogers.

THE Jersey Aviary—Hare Mountain and Belgian Roller canaries. My birds always please. Apply 2538 Work Street.

WANTED—Two pack or saddle ponies, about ten hundred pounds each, must be sound and cheap. Phone 2193L, mornings.

5 HEAVY horses, 1,550 to 1,650 lbs.; young, sound, well broken; single or teams. Must sell this week. Will accept any reasonable off

A Mart for Busy Readers—House and Business Property for Sale and Exchange

LOST AND FOUND 32
(Continued)

LOST—Between Cloverdale and Esquimalt, boy's dark grey coat. If found, please, phone 39831.

LOST—Tuesday afternoon, between Victoria Tennis Club and south end Victoria Avenue, small equamarine drop pendant and fine gold chain. Finder will be rewarded. 2135 Hartlett Avenue.

LOST—Between Mill Bay and Colwood, grey cap and blue coat, on Tuesday. Box 9597, Colonist.

LOST—Left on street car, umbrella, grey crook handle, covered black silk. Reward given if returned, Colonist office.

LOST—On Foul Bay car, about 3 45 p.m., Tuesday, parcel containing brown bathing suit, cap and towel. Finder please phone 1809.

LOST—On Friday, blue pendant, enamelled leaf on silver, with chain. Return to Dominion Bank and receive reward.

WILL the party who, by mistake, picked up a box containing a skirt, in the Woolworth store, please return same to the office of Woolworth Co. and receive the thanks of a widow

HOTEL DIRECTORY 33

WHEN you go to SEATTLE try HOTEL NEW VENDOME, 1st Avenue, between University and Union. Central, quiet and respectable.

BUSINESS OPPORTUNITIES 34

WATERFRONT LODGE
ISLAND HIGHWAY
BEST FISHING AND SHOOTING
BATHING AND BOATING
COMPLETELY FURNISHED
Having 310 feet of waterfront and beach; lodge having 5 bedrooms, living and dining room, brick fireplace, bath, hot and cold water, large verandas. Sickness only reason for selling. A real money-maker for a live couple. Room for extension. Price only $8,200.
CROSS & CO.
Belmont House Opposite Postoffice

ALL kinds of business opportunities—Port Angeles, the liveliest town in Washington. Wm. W. Gervin, Pershing Hotel, Port Angeles.

DO you want to sell your business? Phone particulars to Crown Realty & Investment Co.

FOR Sale—Grocery business, including stock and fixtures. Box 140, Ladysmith.

FREE Industrial Sites—The City of Astoria, Oregon, is in a position to give free sites for small or large industries who mean business. Located on railroad and accessible to municipal docks for river or ocean shipping. If you are interested in this genuine and remarkable offer, communicate at once with the Chamber of Commerce, Astoria, Oregon.

SMALL lock-up Confectionery, $450; rent free one year. Exceptional opportunity. Address Box 9592, Colonist.

WE offer one of the most unique paying businesses, situated in the centre of the best spending section—A Drygoods business, specializing in ladies' furnishings and requirements, light drugs and dressing table supplies, stationery, school books, magazines and novels. A splendid opportunity for two persons. To genuine inquirers we will furnish every particular. Crown Realty & Investment Co.

WANTED—A man with experience in gents' furnishings, to invest $1,200 or $2,000. Salary and share of profits, making $300 per month. Apply X. Y. Z., Colonist.

WE can sell your business if the price is right. Crown Realty & Investment Co.

WANTED—Business that will make me a living; to cost $500 to $1,000. "R.," P.O. Box 93.

SOUND BUSINESS CHANCES

$375—RESTAURANT, doing nice business; central; low rent. Snap.
$575—ROOMING house, furnished, central. A real paying business.
$900—CONFECTIONERY and fruits, in the busiest section of city. This includes first-class fixtures, showcases, scales, etc.
$1200—FURNITURE and storage business, with full equipment for piano moving, good connection, terms $750 cash, balance $50 monthly.
$1850—FURNISHED rooming house, with small cottage, garage, in lovely grounds, near Park and city, low rent. A big paying proposition.
$2000—½ INTEREST in a paying mill, ample stand of good timber, near rail; splendid chance for a millmen or logger.
$3200—CONFECTIONERY, pastry and tearoom business, well established; close to four theatres, paying well. A real good business chance.
$4000—CONFECTIONERY and pastry business, in busiest part of city; ovens, candy plant, machinery. Without doubt, the best chance on the market.
$6000—CONFECTIONERY, ice cream and fruits, central; massive ice cream and soda fountain fixtures, parlor, candy plant; reasonable rent; doing big business.

WE have just listed a grocery and candy business in an inland town that is booming. The store can be rented on reasonable terms. The fixtures can be bought at a reasonable price, and the stock at invoice. This is a big chance to get into a live, profitable business at a bargain.

$12,000—WE offer $20,000 per value share in one of the oldest and soundest industrial concerns in Victoria. Further particulars at Business Dept.

CROWN REALTY & INVESTMENT CO.
Imperial Bank Building, Yates and Gov't

$1000 PER MONTH PROFIT from an investment of $7,200—Select private hotel of sixty-six rooms; superior furnishings; right in the heart of the city; needs very little paid help; three-year lease at low rent; imposing modern building; could be built up to $1,500 per month.

SAWMILL—Twenty-five thousand a day; right on railway track and in fine timber section. Lumber is King. Step right in and make some real money. Valuation about $18,000.

SOME rooming houses are half full—some nearly empty. I have one for disposal that is always full; central but quiet location; clean as a new pin, well conducted, nicely furnished, easy to handle; good lease, low rent. Owner is not well, and will sacrifice.

Many others, in town or country.
HARRY AMPHLETT
213 Union Bank Building Phone 3300

19-ROOM house, suitable for rooming house, close in, cheap rent. Empire Realty Co., 441 Fort St.

BOATS AND LAUNCHES 35

A NEAT little pleasure boat, well built and perfect running Evinrude, which is as good as new and has priming cup. Boat is floored with ship's oilcloth, making it very easy to keep clean. Immovable rowlocks, good pair of oars and paddle; all tools; 5-gal. gas can with spout; centre pole and heavy sheet of waterproofed canvas for use where there is no boathouse. Price for cash, $193. See M. A. Wylde, Strathcona Lodge, or Syd. Yates, near Carter's Store, Shawnigan Lake.

CANOE, new, at sacrifice price. Gorge Boathouse.

FOR Sale—26-ft. oak speed boat, 35-h.p. Mac engine, magneto, etc.; newly overhauled. Owner must sell, $175. A snap. G. Hilburn. Phone 350.

FOR Sale—Houseboat, 5 rooms and pantry, furnished; near C.N.R. bridge. Apply Houseboat.

FOR Sale—Marine engine, 1½ h.p. Erd, $16. Phone 39531.

WANTED—30-ft. or 40-ft. cabin cruiser, in good shape, cheap for cash. Trade for good car. Phone 32778.

WHAT offers?—Sell or trade—33-ft. runabout; fast and dry; good running order. Cash $175. Phone 31631.

35-FT. CABIN cruiser, in good order; must be sold. Phone 373.

19-FT. launch, 3 h.p. engine, with reverse; new. 322 Gorge Road, Saanich.

BUSINESS DIRECTORY 37

AUTO RADIATORS AND FENDERS

AUTO Radiator and Fender Specialists. Workmanship that cannot be excelled. BURGESS BROS. Phone 2227
1907 Government Street

BUILDERS AND CARPENTERS

ANYTHING in building or repairs. Phone 1793. Roofing a specialty. T. Thirkell.

ANYTHING in house repairs. Roofs repaired and tarred. Work guaranteed. Estimates free. Phones 7375, 32490.

HOUSES, garages, repair work of all kinds. Furniture for store and home. Free estimates. Payments arranged. Green Lumber Company.

BRICK AND CEMENT WORK

CHIMNEYS, mantels, boiler work, cement work. Horspool, 262 Davida Ave., Gorge.

BUILDING MATERIALS

FIREPLACE Fixtures, Mantels, Grates and Tiles; Plate, Window, Leaded Glass and Mirrors. Old Mirrors Resilvered. Wm. N. O'Neil Co. (Victoria), Ltd. Phone 1137. 621 Yates Street.

BUSINESS DIRECTORY 37
(Continued)

CHIMNEY SWEEP

HEARN, clean sweep, takes the we out of work. Phone 1194.

LLOYD & SONS, Chimney Cleaners. Phone 1844. 32 years' experience in Victoria.

DYEING

YOUR VERY BEST RUGS—You're afraid to send Oriental rugs to the cleaners! Why, there's nothing to be afraid of when you send them to the City Dye Works. Because they will come back to you like new, absolutely unharmed. Telephone 73.

DRYGOODS—WHOLESALE

WHOLESALE DRYGOODS—Turner, Beeton & Co., Ltd., wholesale drygoods importers and manufacturers. Men's furnishings, tents, "Big Horse" Brand shirts, overalls. Mail orders attended to.

ELECTRICAL FLOOR POLISHING

FLOORS washed, waxed and electrically polished. Day phone 2063; night phone 1717.

ENGRAVING

GENERAL engraver, stencil cutter and seal engraver. Geo. Crowther, Green Block, 1214 Broad Street, opposite Colonist.

EMBOSSED STATIONERY

PRIVATE STATIONERY embossed in any design or color. The Colonist Printing Company, Limited.

EXPRESS AND TEAMING

DRAYMAN — Joseph Heaney, office at 1304 Wharf Street. Phone 171.

MOVE your furniture by motor or team; quick and reliable service. Entrust to J. D. Williams. Phone 870.

THE Truckportation Co., Ltd., general and long distance hauling; 1 to 5-ton trucks. 466 Bay Street. Phone 7197.

FURRIERS

ALL fur work done now at Summer prices. John Sanders, 1833 Oak Bay Avenue. Phone 6612.

FURNITURE MOVING

ABOUT furniture moving, packing, shipping or storage, see Jeaves & Lamb Transfer Co. Forwarding and distributing. Cut rates on freight to Eastern points. Office phone 1367. 737 Pandora Avenue.

FURNITURE moving, baggage and general hauling. The General Service Transport, Limited. 723 Johnson Street. Phone 69.

GUNMAKERS

JAMES GREEN, gunmaker; repairs and alterations; makes gun stocks, fine brown and blue barrels. Restringing tennis racquets and repairs to golf sticks. Phone 1734. 1319 Government Street.

GLASS

BROKEN windows, leaded glass repaired at shortest notice. Phone H. Burns, 1310 Davie.

HAIRDRESSING PARLORS

LUSTROUS HAIR, abundant and beautiful, assured to every woman by scientific treatment under personal supervision of a London Expert; also by the Eugenie method, permanent waving, and fluffy and wavy effects as much desired. Guaranteed satisfaction is certain. Do you need advice about your hair? Call any time for consultation with Maison Tyrrell.
HAIRDRESSING PARLORS, David Spencer's. Phone 1800.

LAWN MOWERS

GROUND and repaired; filing and gumming; collecting, delivering free. Cor. Broad and Pandora. W. Elves. Phone 253 and 4100L.

GET your lawn mower sharpened now. $1.00. Cerver & Son, 637 Fort.

LITHOGRAPHING

LITHOGRAPHING — Lithographing, engraving and embossing. Nothing too large and nothing too small; your stationery is your advance agent. Our work is unequalled west of Toronto. The Colonist Printing & Publishing Co., Ltd.

OXY-ACETYLENE WELDING

CAST iron, brass, steel and aluminium welding. H. Edwards, 624 Courtney St.

PAINTING AND PAPERHANGING

STUART LOWRY, kalsomining, painting and paperhanging at low rates. Phone 47321.

PATENTS

PATENTS, trade marks, designs, copyrights. Featherstonhaugh & Co., the old established firm of patent attorneys. Offices, 1020 Rogers Building, Vancouver, B.C.

T. L. BOYDEN, M.I.E.E., Patents and Trade Marks. 407 Union Bank Building, Victoria, B.C. Phone 916.

PLUMBING AND HEATING

Phones 1324, 3906L. 337 Fort St.
HAYWARD & DODS, LTD.

PLUMBING HEATING
LLOYD & SONS, specialists in range and furnace repairs, coils made. 1344.

PRINTING

WHY send your printing orders East, quicker and at the same price at The Colonist Printing Department?

PLASTERING AND CEMENT WORK

J. ALLEN, Plasterer—Estimates given on plain and ornamental plastering, cement work, repairing, etc. Phone 4236. 2159 Beach Drive.

PIANO TUNING

W. GASKILL, certified piano tuner. Special attention to out-of-town jobs. Phone 71041.3

STENOGRAPHER

MISS PIKE, 211 Jones Building. Work strictly confidential. Phones 4893 and 69621.

SHINGLERS

ROOFS shingled, repaired or painted; paper roofs laid; low prices. Phone 42181.

TYPEWRITERS AND SUPPLIES

IF you wish your typewriters repaired or overhauled, remember that we specialize in this work. Remington Typewriter Co., Ltd. Phone 4823.

TYPEWRITERS
Repairs to all makes.
Ribbons, Carbons, Etc.
Underwood Portable Typewriter.
DALTON Adding Machine.
UNITED TYPEWRITER CO., LTD.,
706 Fort Street. Phone 4794.

WOOD

BEST fir cordwood, dry, 13-14 in., $8 cord; bark, $9. Ridley & Sons, 41811, or 4202.

HILLCREST WOOD CO.
DRY land wood, similar to cordwood, without salt water, heavy bark, city limits, $5; outside, $3.75. Phone 7444.

WINDOW CLEANING

ISLAND WINDOW & CARPET CLEANING CO., 317 Fort Street. Phone 2613
"The Pioneer Firm."
We don't advertise our work—our work advertises itself. W. H. HUGHES, Proprietor.

PROFESSIONAL DIRECTORY

BARRISTERS

DUNLOP & FOOT
Barristers, Solicitors, Notaries, Etc.
Members of NOVA SCOTIA, MANITOBA, ALBERTA and B.C. BARS
212-13 Bayward Bldg., Victoria, B.C. Phone 612

CHIROPRACTORS

CHAS. A. and Estella M. Kelley. Established over 8 years. Consultation free. Phones 4149 and 2674. 413 Bayward Bldg.

DENTISTS

DR. LEWIS HALL—Jewell Block, Corner Yates and Douglas Streets.

DR. J. F. SHUTE, dentist. Office No. 303 Pemberton Bldg. Phone 7137.

PROFESSIONAL DIRECTORY 38
(Continued)

ELECTRO-THERAPEUTICS

SAMUEL P. MILLER, X-ray and Electro-Therapeutic treatments. 207 Campbell Bldg. Doing referred work. 30 years' experience. Phone 798.

MASSAGE

SWEDISH medical massage, ladies, gentlemen. G. Bjornsfelt, B.M., Hotel Ritz. Phone 31 and 71711L.

PHYSICIANS AND SURGEONS

DR. J. DUNLAP, women's diseases specialist. European hospital experience. 317 Walker Bldg., Second and University, Seattle, Wash.

HOUSES FOR SALE 39

A BARGAIN—A new three-roomed house, well built, with bathroom, on full-sized lot near Central Park; close to city; price $1,300. Apply Owner, 2286 Vancouver Street.

A FIVE-ROOM house for $400; needs dolling up. $250 down buys a good five-room house, near car, balance easy. Apply Insurance Dept., Findlay, Durham & Brodie, Union Bank Bldg.

AN ABSOLUTE SACRIFICE
A DANDY 2-room home, fully modern; bathroom fixtures, etc.; basement; in excellent repair. ½ acre ground in fruit, etc., situated high, 2-mile circle. Large barn. The whole for $2,750. It must go this week.
WANTED—7-room house, with 1 to 3 acres, in exchange for 5-room city home.
DUNFORD'S LIMITED
324 Pemberton Bldg.

A FURTHER REDUCTION
A MODERN 2-room home and ½ acre good high ground. Large barn, fruit, etc. Good highway and walking distance to car. Price $2,650; terms if desired.
TRADE—Metchosin home, 5 rooms, and 10 acres land (4 cleared), and buildings, for local home, 4 or 5 rooms.
DUNFORD'S LIMITED
324 Pemberton Bldg.

QUAMICHAN LAKE
BUNGALOW, containing 2 sitting-rooms, 2 bedrooms, bathroom, kitchen, pantry; verandas; electric light (good water supply); standing in 4¼ acres of land, all cleared, including garden and orchard; 140 yards of lake frontage; boathouse, garage, barn. On R.M.D., telephone line. Price $6,000. C. Wattich, Real Estate and Insurance Agent, Cowichan Station, E. & N. Ry.

FOR SALE—SPECIAL
JUST OFF FORT STREET
CHOICE 7-roomed house, with the finest of plumbing; cemented basement, furnace; all large rooms. Full particulars given at office.
Price only ($1,120 cash down), $3,150. This is a real bargain.
H. G. DALBY & CO.
224 View (opposite Spencer's)

COUNTRY HOME, all city conveniences—Close town, six large rooms, three bedrooms and bathroom upstairs; cement basement and wash tubs. Acre of good land in lawn and garden. Cow barn and chicken houses. Near car line, only three miles out.
PRICE $3,000.
J. GREENWOOD
1233 Government Street

FOR Sale—5-roomed house, 715 Vancouver Street, for $2,000 cash. Apply Whiteley, Keating.

FOR Sale by Owner—New, fully modern, up-to-date 4-roomed bungalow. Everything in excellent condition. Large lot, all in garden, lawn, etc. Price quite cheap. Owner leaving city. Phone 74537X2 for particulars. Price $3,000.

LEAVING, must sell—Attractive, complete 4½-room bungalow. Make offer. Owner, 924 Crescent Road.

NORTH VANCOUVER—For Sale—Owner leaving—Attractive 4-roomed bungalow, bath, etc.; nice situation. Reduction for Cash. Apply Box 9629, Colonist.

FINE OAK BAY HOME
NEAR UPLANDS, and commanding a wonderful panoramic view of sea and mountains. A well-built, comfortable gentleman's residence, nicely designed; drawing-room with French doors, opening to very spacious glassed-in veranda or sun-room; hall, dining-room, den and kitchen downstairs; 4 good bedrooms upstairs, specially good hot water heating system, with ample radiation; full basement, with cement floor; laundry, storeroom, fuel bins, etc. Grounds consist of about half an acre, laid out in lawns and garden; some fruit trees, big extra well built garage, with cement floor, light, water laid on, etc., to accommodate 3 cars. Exclusive listing.
PRICE $12,500—Terms If Necessary.

OAK BAY BUNGALOW
A BRAND NEW STUCCO BUNGALOW, well arranged plan, plenty of windows; an exceptionally bright and sunny home; large living-room with French doors, opening from hall, archway to dining-room; Dutch kitchen and breakfast room, 3 large bedrooms; bathroom and hall are finished in white enamel, living and dining rooms nice light, natural finish; very good floors, fine basement, furnace, etc.; lot runs to lane; garage.
PRICE $6,000—TERMS
HEISTERMAN, FORMAN & CO.
208 View Street Phone 35

GENTLEMAN'S RESIDENCE SACRIFICED
NEAR Rockland Avenue—3 large rooms and attic; hot water heating, large reception rooms with fireplaces, conservatory; high position, beautiful view, 2 lots; garage. $7,000; open to offer. Hagshaw & Co.

BRETT & KER, LTD.
623 Fort Street Phone 183
Real Estate, Financial and Insurance Agents

SELECT LISTING IN OAK BAY
OWNER offers for sale his home, in which is combined latest features in architecture, superior interior decorations, hardwood floors, electrical cooking appliances and hot water heating system.
The grounds are studded with majestic oaks and laid out in lawn and driveway.
The accommodation includes porch, opening to den, reception hall; French doors to living-room, 16x21, finished in ivory with coffered ceiling, plate glass windows, oxidized silver electrical wall fittings, ratten-enclosed radiator fittings and bookcases; the dining-room, which is 14x18, is beamed and panelled and also finished in ivory enamel, off which, opening with French doors, is the palm or sunroom, with tiled floor. Dutch kitchen with breakfast nook, also scullery and pantry, are in ivory enamel throughout with clock closet and den with conservatory constitutes the downstairs arrangement. Upstairs, leading from a large landing, is guest's bedroom, with bathroom, and three other bedrooms, one of which opens to a sleeping porch, linen room and second bathroom; all of these rooms are in enamel. There is a concrete basement, with coal and fruit rooms, garage, toilet, and heating plant.
See photos, with price and particulars. Inspection by appointment only.

OAK BAY—COLONIAL RESIDENCE, standing in about ½ acre of pleasure grounds, in which there are large oaks and ornamental shrubbery. A few features of this desirable residence are: large reception hall, oak floor; very fine panelling and open fire in inglenook; leaded glass doors to exceptionally fine drawing-room, oak floor and hand-wrought electric fixtures, dining-room, oak floor, panelling, beam ceilings, built-in features, a billiard-room, sunroom; 3 large bedrooms and sleeping porch; bathroom has tiled floors and walls; dry cement basement and economical hot water heating plant. Garage for two cars. Call for particulars of this and other attractive homes offering at good buying prices.
G. C. HOWELL
106 Pemberton Bldg. Phone 7830

OWNER will sell to responsible party, without interest or commission, upon any terms as mutually agreed—3-room, modern, attractive bungalow, good location near park and sea; every convenience, garage, etc. Would exchange for smaller property, fairly close in. Box 9716, Colonist.

OAK BAY—Here is your opportunity to buy this beautiful home, consisting of 6 rooms, in the best residential part of Oak Bay. The interior is exceptionally well designed; vestibule to reception hall with large open fireplace with large dining-room and dining-room separate; upstairs has 4 large bedrooms, with clothes presses; high grade plumbing and hot water system and one two large lots with lane at rear; good garage. Owner will consider 5 or 6-room bungalow in exchange. For full particulars apply E. E. Heath, 635 Yates St.

SEVEN-ROOM house, five rooms plastered; garage, chicken house and some furniture; $550, $750 cash, balance as rent. Apply 244 Easter Road, Saanich.

WANTED—Offers for purchase of 616 Canoe Cove Avenue, Esquimalt, consisting 6-room bungalow, 50x95 lot, fruit trees. Apply Box 9618, Colonist.

HOUSES BUILT ON INSTALMENT PLAN. MODERN HOMES FOR SALE ON EASY TERMS.
D. M. Sale, Contractor, Fort and Shakespeare. Phone 4169

HOUSES FOR SALE 39
(Continued)

PHOENIX ASSURANCE CO., LTD.
(London, England)

FAIRFIELD HOMES
LOW PRICES
SMALL CASH PAYMENT
BALANCE EASY

$3000 BUYS a modern 7-room house on Howe Street. All conveniences and open fireplaces; beamed, panelled, etc. Lot is 30x120, and faces east. Close to Beacon Hill Park and beach.

$3150 BUYS a modern 5-room bungalow, exceptionally well arranged, and has a number of exclusive built-in features. Beamed and panelled. A very cosy little place. Lot is 50x120.

$2750 BUYS another 5-room modern bungalow, well arranged and cosy. Faces south. Lot is 50x120. Good stone fence, garden, etc. Open fireplaces.

B.C. LAND & INVESTMENT AGY., LTD.
818 Government Street
Phone 128

FINE FAIRFIELD HOME
VERY attractively situated on Richardson Street; large lot, cannot be shut in. A modern 7-room home, in the pink of condition. Hall, living-room and dining-room panelled and beamed, fireplaces with fine mantels in both rooms; breakfast room; bright kitchen with commodious pantry; three very fine, sunny bedrooms, large bathroom and clothes closets; full cemented basement. Nice grounds and garden. A bright, sunny home in a select, secluded situation.
PRICE $4,500
$2,000 Cash, Balance on Mortgage.
R. V. WINCH & CO., LTD.

HERE IS AN ATTRACTIVE INVESTMENT PROPOSITION
WELL-BUILT 5½-story frame building, located within ¼ mile of the City Hall. Building consists of 2 large, bright stores, and about 12 housekeeping rooms. One store with corner frontage, giving plenty of window space, and suitable for grocery, fruits, candy, etc.; the other is fitted out for a large stock, with large oven capable of handling 1,000 loaves. The entire downstairs portion of the building has just been done over and is in excellent condition. A small amount would be required to decorate the rooms upstairs. The owner has lined the roof restringed and the entire exterior repainted. The premises contain all modern conveniences. Corner lot, 50x90, situated on car line; reasonable taxes. Proceeds from the rent should bring about 24% interest on the investment. Building insured for $3,300, and was originally sold for $14,000. In order to raise some ready cash owner will sacrifice, for quick sale, AT $2,800 CASH. Ask for full particulars from SWINERTON & MUSGRAVE, 640 Fort Street.

HEISTERMAN, FORMAN & CO.
Phone 55 202 View Street

HIGH LOCATION
$2600—MODERN 5-roomed bungalow, well laid out, with hall leading to all the rooms, built-in buffet, open fireplace, panelling; kitchen and separate sleeping porch; two bedrooms with bathroom between; full cement basement, furnace, good sized lot. Terms, $400 cash, balance $25 per month.

DUCHESS STREET
$2650—5-roomed bungalow, all modern, built-in effects, living-room, dining-room, 2 bedrooms, glass kitchen; good plumbing, basement piped for furnace. Mortgagee's price, terms, $500 cash, balance $30 per month.

NEAR JUBILEE HOSPITAL
$3000—LIKE NEW—Large, 5-roomed modern bungalow, good plan; full cement basement and furnace; big lot; just step from car. Immediate possession. Terms arranged.

OAK BAY BUNGALOW
6 ROOMS; three bedrooms, living-room, dining-room and kitchen; sleeping porch; open fireplace in the living-room, hardwood floors, furnace; full cement basement. Not far from beach or street car. Price $4,100, on terms.

FULLY modern eight-roomed house; four bedrooms, large and airy, with good clothes closets; living-room with large open fireplace, dining-room with plate glass windows, oxidized silver electrical wall fittings, ratten-enclosed radiator fittings and bookcases; the dining-room, which is 14x18, is beamed and panelled and also finished in ivory enamel, off which, opening with French doors, is the palm or sunroom, with tiled floor. Dutch kitchen with breakfast nook, also scullery and pantry, are in ivory enamel throughout with clock closet and den with conservatory constitutes the downstairs arrangement. Upstairs, leading from a large landing, is guest's bedroom, with bathroom, and three other bedrooms, one of which opens to a sleeping porch, linen room and second bathroom; all of these rooms are in enamel. There is a concrete basement, with coal and fruit rooms, garage, toilet, and heating plant.
See photos, with price and particulars. Inspection by appointment only.

OAK BAY—COLONIAL RESIDENCE, standing in about ½ acre of pleasure grounds, in which there are large oaks and ornamental shrubbery. A few features of this desirable residence are: large reception hall, oak floor; very fine panelling and open fire in inglenook; leaded glass doors to exceptionally fine drawing-room, oak floor and hand-wrought electric fixtures, dining-room, oak floor, panelling, beam ceilings, built-in features, a billiard-room, sunroom; 3 large bedrooms and sleeping porch; bathroom has tiled floors and walls; dry cement basement and economical hot water heating plant. Garage for two cars. Call for particulars of this and other attractive homes offering at good buying prices.
G. C. HOWELL
106 Pemberton Bldg. Phone 7830

OWNER will sell to responsible party, without interest or commission, upon any terms as mutually agreed—3-room, modern, attractive bungalow, good location near park and sea; every convenience, garage, etc. Would exchange for smaller property, fairly close in. Box 9716, Colonist.

OAK BAY—Here is your opportunity to buy this beautiful home, consisting of 6 rooms, in the best residential part of Oak Bay. The interior is exceptionally well designed; vestibule to reception hall with large open fireplace with large dining-room and dining-room separate; upstairs has 4 large bedrooms, with clothes presses; high grade plumbing and hot water system and one two large lots with lane at rear; good garage. Owner will consider 5 or 6-room bungalow in exchange. For full particulars apply E. E. Heath, 635 Yates St.

SEVEN-ROOM house, five rooms plastered; garage, chicken house and some furniture; $550, $750 cash, balance as rent. Apply 244 Easter Road, Saanich.

WANTED—Offers for purchase of 616 Canoe Cove Avenue, Esquimalt, consisting 6-room bungalow, 50x95 lot, fruit trees. Apply Box 9618, Colonist.

GILLESPIE, HART & TODD, LTD.
711 Fort Street, Victoria, B.C.

ABSOLUTELY MODERN BUNGALOWS
Walking distance, Fernwood Hill, 5-r., $3,150
Walking distance, Vancouver St., 5-r., $3,200
Walking distance, James Bay, 5-r., $3,300
ENSEL, 113 Pemberton Blk. Phone 2327

MOUNT TOLMIE DISTRICT
5-ROOM, artistic, well-built bungalow; city water, electric light, bath, toilet, basement. High healthy situation. 1 acre, nicely treed; garden, etc. Low taxes. $4,100.
PUNNETT
115 Pemberton Block

GORDON HEAD RESIDENCE
$13,000—BEAUTIFUL HOME of 3 rooms, high commanding view of Saanich and mountains 2 acres of choice land, laid out in orchard and strawberries; about one acre of choice shade trees, etc. Home has every modern convenience, including granite fireplaces, sleeping porch, conservatory, cement basement, etc. Lawns are nicely terraced. Garden is beautiful, with choice varieties of roses, etc. The view can never be obstructed and is wonderful. Comparatively new, and in perfect condition. You will never get anything better for the money, so why not see it today?
BERT G. ROBINSON
Agent, 1317 Broad Street

EXTRA LARGE FAIRFIELD BUNGALOW SACRIFICED FOR IMMEDIATE SALE
$250 CASH, easy monthly payments, price $2,450, buys this bright home. 3 large conveniently-arranged rooms, separate bath and toilet on main floor. Closed stairway leads to well-lighted floored attic. High full basement, cement floor. Al furnace. Grounds in shrubbery and small fruits. In high part of Fairfield, pretty boulevarded street, just off car and short walk to city centre. Immediate possession.

WE are offering an exceptional Oak Bay home for $4,250. It's beautifully clean and very compactly arranged. 7-room semi-bungalow, with sunroom. Den has open fireplace. High full cement basement, etc. Lot 30x135, in all kinds large and small fruits and lawn and garden. Terms arranged. Immediate possession. South of Oak Bay Avenue near car and private schools. The Victoria Realty Co., 214-17 Control Bldg. Phone 2036.

$3500—CLOSE to Oak Bay Avenue—3-roomed bungalow, modern, open fireplace, built-in features; cement basement and walks, garage, etc. On easy terms.

$3750—OAK BAY Californian semi-bungalow; 4 dawn, 3 up; all rooms large and bright, nice veranda; lovely garden in lawns, flowers and shrubs. Terms arranged to suit.
CROSS & CO.
Belmont House Opposite P.O.

HOUSES FOR SALE 39
(Continued)

PEMBERTON & SON
Pemberton Bldg. Phone 356

HOUSES TO RENT—UNFURNISHED

OAK BAY

Yale Street, 11 rooms	$70.00
Newport Avenue, 6 rooms	30.00
Oliver Street, 3 rooms	30.00
Foul Bay Road, 4 rooms	35.00

FAIRFIELD

Hilda Street, 3 rooms	30.00
Minto Street, 5 rooms	35.00
Howe Street, 7 rooms	35.00
Eversmen Street, 7 rooms	37.50
Pinewood Avenue, 7 rooms	35.00
Joseph Street, 3 rooms	35.00

WE have a list of smaller houses to rent in all parts of the city from $15.00 per month. Full particulars can be obtained by applying at this office.

PEMBERTON & SON
Real Estate, Financial and Insurance Agents
Fort Street Victoria, B.C.

GRANT & LINEHAM, LTD.
(Established 1908)

$2300—A FAMILY HOME containing nice entrance hall, eight good sized rooms and cement basement; full size lot, with good garden, lawn, etc. All in very good condition and well situated in James Bay, within one block of sea and car. Easy terms arranged.

$3150—A FINE HOME in the Gorge district, contains 6 rooms, entrance hall, panelled dining-room with built-in features, beamed ceilings, fireplaces with overmantels, and other features. Very large lot with fruit trees, small fruits, etc. High location, with nice view. An unusual bargain at the price asked.

Telephone 634 1300 Douglas Street

$4750—BELMONT District — Seven-room semi-bungalow of charming appearance and wonderful construction; sunroom, den, well-proportioned and attractive dining and reception-room, four bright bedrooms, all in perfect condition; beautiful lawn with lots of flowering shrubs, good kitchen garden; near car, city and High School. Reduced from $7,500.
HARRY AMPHLETT
213 Union Bank Building Phone 3300

FORCED SALE
4-ROOM modern bungalow, living-room panelled, 2 good bedrooms, with tiled kitchen with pantry, 3-piece bathroom complete; ¼-acre lot with large and small fruits. $1,250.
CITY BROKERAGE A. T. ABBEY, Mgr.
302 Union Bank Building
Phone 813

WANTED TO BUY—HOUSES 40

CONVENIENT modern bungalow, basement, 2 bedrooms, living-room, kitchen (oil cooking), bath, pantry, etc., verandas, on large lot; elevated, quiet, Saanich or Oak Bay. Full particulars and lowest cash price to Box 9685, Colonist.

SUMMER RESORTS 41

A REAL Holiday Home—"The White House," Richard Road, Sooke, South Salt Spring Island, B.C. Prettiest spot in Gulf Islands. Boating, bathing, fishing, game. Good roads for motoring. Terms moderate.

BUENA VISTA HOTEL, Cowichan Bay, overlooking sea. Comfortable rooms; very reasonable rates. Good food. Best salmon fishing on Vancouver I. F. Saunders, Prop.

BRENTWOOD Beach—3 rooms with large verandas, partly furnished, $65 for four months. P. R. Brown & Sons, 1113 Broad Street.

BEACH HOUSE (Mrs. J. F. Sinister)—Modern holiday home. Luncheons and suppers. Private garage. Tennis court, bowling. Third Street, Sidney, B.C. Phone 43L.

CADBORO BAY — Furnished cottages, 3 rooms, tents, week or month; also tent sites, picnic parties catered for. Phone 7046R2.

COOLGREWA, Deep Cove—Quiet Summer resort on the waterfront. Fishing, bathing, boating. For rates apply Mrs. G. A. Edwards, R.M.D. 1, Sidney P.O., Deep Cove, B.C.

HARBOR HOUSE, Ganges, B.C.—Gulf Islands—Ideal Summer Resort—Unsurpassed situation, magnificent sea views. Golfing, fishing, tennis, motoring, boating; excellent bathing beach on property. Terms moderate. Apply proprietor, A. G. Crofton, Ganges, B.C.

LADY, with home close to beach, would like girl or boy for Summer months; terms, $14 per month. Box 9604, Colonist.

QUALICUM BEACH HOTEL, Vancouver Island—Most comfortable family hotel. Good food. Bathing, boating, fishing and golf on excellent greens, all at your door. Trains daily. Qualicum Beach Station, E. & N. Railway. Phone Parksville 263M.

SAVIRA Lodge, Cliffside, Shawnigan Lake. Ideal Summer resort; bathing, boating and fishing; free cooking. Terms moderate. Mrs. F. Thompsett.

SPLENDID home, also cottage rooms; meals optional. 952 Bank Street. Phone 14587.

TO Rent—Furnished cottage, 3 rooms, waterfront; Prospect Lake Sharps, Prospect Lake P.O. Tel. 451, Colquitz.

TO Rent—Summer camp, Portage Inlet. For full particulars phone 37473X.

TO Rent—Cordova Bay—Waterfront lot; also small house. McMorran's Tea Rooms.

TZOUHALEM Hotel, Duncan, B.C. Centre of the Lakes District and Malahat Drive. Excellent fishing, shooting, golf, motoring. An ideal place to spend the Summer. Rates $3.75 per day, including meals. Headquarters for commercial men and tourists. Sample rooms on premises. Tom Berry, Manager, late Empress Hotel, Chilliwack.

"THE CHALET," Deep Bay, Saanich Peninsula. By the sea—quiet and restful. Home cooking. Terms on application.

TO Rent—3-roomed cottage, with tents, partly furnished; Ocean Beach. Phone 6117L.

BEAUTIFUL SHAWNIGAN LAKE
7 ACRES waterfront, 3-roomed bungalow; chicken houses, some very good land, easily cleared. Must be sold. Only $1,600.
HAGHSHAWE & CO.

ACREAGE FOR SALE 42

EXTREMELY CHEAP
FIVE ACRES of choice land, all under cultivation, no rock or swamp, splendid soil. Buildings consist of comfortable four-room cottage, with bathroom and pantry, city water and mains, fireplace, chicken house. Clear running stream all the year. Price, including furniture and 200 chickens, $4,000. This property is ten miles out on main road.
J. GREENWOOD
1233 Government Street

FOR Sale—10 acres at Cadboro Bay, beautifully treed, some cleared land, on good road. Price, for quick sale, $3,000 cash. Wise & Co., Ltd., 100 Pemberton Bldg.

FOR Sale or to Rent—Near Saanich Station—4-room cottage and just over an acre of improved land; good wire fencing; splendid well; good Summer home. Price and particulars, phone 3250, after 11 a'clock morning.

LOVELY WATERFRONTAGE
SOOKE HARBOR
2 ACRES, partly improved, first-class soil, with 3-roomed Summer home and tool shed. 130 yards clean sand and gravel beach, sheltered; beautiful view; close to station and on main Sooke Road; city water. Price $2,000.
PALACE REALTY
S. G. Riden W. Miller Higgs
813 Bayward Bldg. Phone 3777

ROYAL OAK (near)—Over 4 acres rich soil, ¼ acre rock, balance under cultivation. Brand new bungalow, especially appealing. Sale price, $3,150, terms. Immediate possession. Victoria Realty Co., 214-17 Control Bldg. Phone 2036.

SNAP—Section 30, Highland District—203 acres, 150 an acre, about 50 acres black and red loam. Fir and cedar as property to pay for same, and half mile to saw mill; one and half miles to Prospect Station, school and P.O. F. Campbell, Prospect Lake P.O.

ACREAGE FOR SALE 42
(Continued)

PEMBERTON & SON
Pemberton Bldg. Phone 356

SOUTH SAANICH
SUBDIVISION
FRONTAGE ON EAST AND CENTRAL SAANICH ROADS
PRICES FROM $175 TO $300
PER ACRE
VERY EASY TERMS ARRANGED
SEE OUR SIGN ON THE PROPERTY

PEMBERTON & SON
Real Estate, Financial and Insurance Agents
Fort Street Victoria, B.C.

A CHEAP RANCH
37½ ACRES, 10 miles from city; 4 acres logged off, 4 acres of alder bottom land, some good cedar and fir; ever-running stream. 2-roomed shack, pantry, veranda and wood shed. Hen house for 100 birds, pig pen, etc. Price redu

Finance and Commerce

STOCKS REACT ON BRITISH STATEMENT

Premier Baldwin's Announcement Taken as Unfavorable Market Influence—Dull Session

NEW YORK, July 12.—Further irregularity took place in today's bond market with trading dull and the high class investment issues displaying a firm undertone. Except for a loss of 1 1-4 by the Paris, Lyons and Mediterannean 6's, and one point by Rio de Janeiro 8's of 1947, fluctuations in the foreign group were small and unimportant. United States Government bonds held steady. Total sales par value, were $8,044,000.

Extra dullness characterized today's stock market, the quietest full day session in more than a year. Price changes, as a rule, were narrow and irregular.

Stocks started off fractionally higher and early gains were extended as a result of short covering prior to the publication of Premier Baldwin's statement in the House of Commons. Business was virtually suspended while a synopsis of the statement was being published on the financial tickers, and Wall Street's first reaction, as reflected on the ticker, was slightly unfavorable. Large traders, however, seemed disposed to await the full text and make a careful study of the same before extending their commitments, and there was a continued absence of public participation so that afternoon trading continued sluggish with price-changes generally unimportant.

Call money held at five per cent throughout the day. Time money continued firm with brokers paying 5½ per cent. New commercial paper was slow in coming in and the demand was moderate, the bulk of the prime names commanding five per cent.

Foreign exchanges held steady with no important changes in rates. Demand sterling sold just under $4.83½, and french francs were quoted around 5.90 cents. German marks again climbed above the .0005 cent mark.

(Furnished by Burdick Brothers, Limited)

All Fractions in Eighths	High	Low	Close
Allis-Chalmers	..	..	40
Am. Can. Co., com.	88-2	86-6	87
Am. Car Fdy.	154	150-4	150-4
Am. Ln. Corp.	18-2	18-2	18-2
Am. Locomotive	67-1	65-3	65-6
Am. Smelt & Ref	54-4	53-4	53-7
Am. Sugar Rfg.	62	60-4	60-4
Am. T. & Tel.	122-1	122	122
Am. Wool, com.	33-3	33-2	33-3
Am. Steel Fdy.	32-7	32-4	32-5
Am. Sum. Tob.	17-4	19-5	17-4
Anaconda Mining	40-1	38-5	40
Atchison	88-7	88-3	88-1
Atlantic Gulf	10-3	10-2	10-2
Baldwin Loco.	119	114-3	117-3
Baltimore & Ohio	48-7	45-2	45-5
Bethlehem Steel	43-5	44-3	44-3
Brooklyn Transit	1	1	1
Canadian Pacific	147-2	144-3	144-6
Crucible Steel	61-4	60-4	60-4
Chesapeake & Ohio	58-1	57-7	58-1
Continental Can.	46	45	45-4
Chic., Mil. & St. P.	18-1	19-1	19-1
Chic., R.I. & Pac.	23-7	23-4	23-4
Cons. Gas	90	88	89-4
Chilean Copper	18-7	18-5	18-5
Cal. Petroleum	21-5	20-4	21-1
Chile Copper	25-3	24-1	25
Corn Products	119-2	117-4	118-3
Erie	11-3	11-3	11-3
General Electric	173-7	171-4	173
General Motors	13-4	13-2	13-4
Goodrich (B.F.)	35-3	34	34-7
Gt. Nor. Ore	27-2	27	27-2
Granby	13	12	12
Gt. Northern, pfd.	68-8	68-3	68-4
Hollinger	13.00	13.00	13.00
Int. Comb. Eng.	31	31	31
Int'l Nickel	12-5	13-2	12-2
Int'l Mer. Mar.	5-4	5-4	5-4
Int'l Mer. Mar., pfd.	31-6	31-3	31-4
Kennecott Copper	34	33-3	33-2
Kan. City Southern	17-4	17-1	17-1
Lehigh Valley	56-4	55-5	55-7
Lima	61	61	61
Miami Copper	23-4	23-2	23-4
National Lead	113	111-6	113
N.Y., N.H. & Hart.	11-5	11-5	11-5
New York Central	87-4	87	87-1
Northern Pacific	88	84-5	85-7
Pan "B"	56-3	55-2	55-7
Prod. & Refiners	34-4	34	34
Pennsylvania R.R.	43-7	43-4	43-7
Pressed Steel Car	54	54	54
Reynold's Tobacco	61-5	61	61-6
Reading	71-3	71-2	71-2
Ray Cons Mining	11	11	11
Republic Steel	14-2	13-5	14
Southern Pacific	85-7	85	85-5
Southern Ry., com.	33-4	33	33
Studebaker Corpn.	103-4	101	101-4
The Texas Co.	43-7	43-7	43-7
Timken Roller Bear	36-4	36-5	36-4
Tob. Prod	79-4	79	79-4
Union Pacific	139-1	138-4	139-1
Utah Copper	58-7	57-7	58-7
U. S. Ind. Alcohol	48-2	46-3	48-1
U. S. Rubber	40-5	40-2	40-5
U. S. Steel, com.	90-6	89-7	90-4
Virginia Chem.	7-1	7-1	7-1
Wabash R.R. "A"	37-4	36-6	37
Western Union	102-4	102-4	102-4
Westvaco	230-4	229-3	230-4
Willy's Overland	6-4	6-2	6-4
Westinghouse Elec.	55-1	53-1	55-1
Allied Chem. & Dye	46	45-4	45-4
Phillips Petroleum	39-4	38-4	38-4
Com. & Tab.	71-4	71-4	71-4
Standard Oil, Indiana	53-4	53-2	53-4
Sears Roebuck	71-2	71	71
General Asphalt	39	38	38
Kelly Springfield	33	32-4	32-4
Coca Cola	77-2	77-2	77-2
Columbia Graphaphone	7-3	7-2	7-2
Chic. & N. W. Ry.	70-1	69-4	69-4
Famous Players	72-3	69-1	72-2
Keystone T. & R. Co.	4-4	4-1	4-3
Nat. Enamel	58-2	56-2	58-2
Nevada Cons.	11-7	11-5	11-7
Martin Parry Corp.	38-3	37-7	37-7
Endicott Johnson	68-4	66-4	66-4
Texas Oil	4	3-7	3-7
White Motors	46-2	45-2	46-2
Pullman Co.	118-4	114	114-4
Sinclair	33-7	33	33-7
Pan American	60-7	59-4	59-7
Beach Car	30-2	30-2	30-2
Chandler Motors	40-1	40	40
Houston Oil	51	51	51
Hupp Motors	3-3	3-3	3-3
Stan. Oil of Cal.	56-6	56-4	56-6
Royal Dutch	46-4	46	46
Condes	38	38	38
Vanadium	31	27	30
Stromberg Car	63-2	63	63
Midwest Oil	7-7	7	7
Texas Gulf Sulphur	56-7	56	56
Montgomery Ward	20	19-5	19-5
Midvale Steel	23	23	23
Pure Oil	19-4	18-1	19-1
Mexican Seaboard	13-4	13-4	13-4
Gulf States Steel	71	68-2	70-1

NEW YORK EXCHANGE

NEW YORK, July 12.—Sterling exchange irregular at $4.86¼ for 60-day bills and $4.86½ for demand. Bar silver, foreign, 65c.

Canadian dollars, 97⅝.
France, demand, 5.94½.
Lire, demand, 4.33.
Belgium — Demand, 4.91; cables, 4.91½.
Germany—Demand, .0005¼; cables, .0005½.
Holland — Demand, 39.02; cables, 39.06.
Norway—Demand, 16.39.
Sweden—Demand, 26.44.
Denmark—Demand, 17.50.
Switzerland—Demand, 17.48.
Spain—Demand, 14.40.
Greece—Demand, 2.90.
Poland—Demand, .0008½.
Czecho-Slovakia—Demand, .0011½.
Argentina—Demand, 34.50.
Brazil—Demand, 10.80.

NEW YORK CURB

(Furnished by Burdick Brothers, Limited)

Industrials	Bid.	Asked.
Acme Coal	3½	4
Centrifugal	12½	14
Checker Cab	38½	40½
Durant Del.	41	43
Mesabi	7	7½
Stutz	18½	18½
Radio	3	3½
Reo	13½	13½
Tob. Prod. Ex	3	3½
Un. Profit Shar.	5½	6½
Un. Retail Candy	5½	6½
Cities Svc., com.	133½	135½
Cities Svc., pfd.	83	83½
Cities Svc., Bkrs.	13½	14
Oils		
Carib	3⅝	4⅛
Federal	50	55
Gilliland	4	4½
Glenrock	74	78
Int. Pete.	18	18½
Keystone Ranger	10	12
Mart Mexico	2½	2¾
Mexico Oil	70	80
Mutual Oil	3⅝	3½
Noble Oil	11	12
Pennock	11¾	12
Ryan Cons.	38	40
Rapulpa	3½	3¾
Salt Cr. Prod.	14½	15½
Salt Cr. Cons.	2½	3
Seaboard Oil	2	2½
Texan Oil Land	2½	3½
Wilcox	5¾	6
Mines		
Ariz. Globe	18	19
Butte & West	1	1½
Cal. Jerome	13	16
Candelabria	7	8
Cons. Copper	2½	2¾
Cresson	3½	3¾
Delores	1½	1¾
Eureka	34	35
Ilecla	6¾	7
Hollinger	11½	12
Howe Sound	3	4
Ind. Lead	40	41
J. V. Dev.	3¼	3½
Kerr Lake	2¾	2¾
Mason Valley	10½	10¾
Nev. Porcupine	55	58
Nipissing	8½	8¾
Ohio Cop.	69	70
Ray Herc.	25	26
Simons Lead	20	25
Success	26	28
Tech Hughes	1¼	1⅝
Tuolumne	12	17
Un. Eastern	1⅝	1¾
Un. Verde Ex.	20	20½
Wayne Coal	1½	1¾

WORLD'S METAL MARKETS

NEW YORK, July 12.—Copper quiet. Electrolytic, spot and nearby 14¾c to 14⅞c; futures 14¾c to 15c.

Tin firmer; spot and futures $37.75.
Iron steady and unchanged.
Lead easy, spot $9.
Zinc quiet, spot and nearby $8.25.
Antimony, spot $4.35 to $4.50.

London Prices

LONDON, July 12.—Standard copper, spot £66 2s 6d; futures £66 17s 6d. Electrolytic, spot £72; futures £73 10s.

Tin, spot £193 2s 6d; futures £184 2s 6d.
Lead, spot £24 12s 6d; futures £24.
Zinc, spot £39; futures £36 10s.

MONTREAL PRODUCE

MONTREAL, July 12.—Potatoes steady; butter lower.

Cheese—Finest Easterns, 17¼c to 17¾c.
Butter—Choicest creamery, 36c to 36½c.
Eggs—Selected, 32c.
Potatoes—Per bag, car lots, $1.15 to $1.20.

NEW YORK SUGAR

NEW YORK, July 12.—Raw sugar, centrifugal, 6.73; refined granulated, 8.50.

SILVER AND MONEY

LONDON, July 12.—Bar silver, 30⅝d per ounce. Money 2¾ per cent.

Discount rates: Short bills 3¼ per cent; three months' bills 3⅜ per cent.

New York Rates

NEW YORK, July 12.—Bar silver 65c. Mexican dollars 48 cents.

Call money firm; high 5; low 4; ruling rate 5; closing bid 5; offered at 5¼; last loan 5; call loans against acceptances 4½.

Time loans firm; mixed collateral, 60-90 days, 5 and 5¼; 4-6 months, 5 and 5¼.

Prime commercial paper 5.

U. S. LIBERTY BONDS

Closing Bids

Liberty 3½'s	100-14
Liberty 1st 4's	99-60
Liberty 2nd 4's	99-60
Liberty 1st 4¼'s	99-10
Liberty 2nd 4¼'s	99-11
Liberty 3rd 4¼'s	99-21
Liberty 4th 4¼'s	99-11
U.S. 4¾'s	99-94

NEW YORK COTTON

(Furnished by Burdick Brothers, Limited)

	Open	High	Low	Close
July	34.32	37.10	34.60	37.10
Oct.	33.60	33.94	33.60	33.91
Dec.	33.11	33.46	33.11	33.43
Jan.	33.03	33.13	33.03	33.13
Mar.	33.03	33.12	33.00	33.11

NEW YORK SUGAR

(Furnished by Burdick Brothers, Limited)

Close Sept. 4.90; Dec. 4.32; Mar., 3.46; Jan., 3.36; May, 3.77.

WHEAT VALUES AT WINNIPEG DECLINE

Traders Show Little Inclination to Buy at Present Price Level—Shorts Force Rally

WINNIPEG, July 12.—With buying power light and traders not inclined to press sales at present levels, the wheat market here today was quiet and ranging unchanged to fractionally lower at the close. Shorts sent prices up during the early part of the day, especially in the new crop futures, but when their demands were satisfied values dropped, closing ⅛ cent lower for July, unchanged for October and ¼ cent lower for December.

Inspections totalled 287 cars, of which 180 were wheat.

Wheat—	Open.	High.	Low	Close.
July	107⅝	108	106⅞	107⅝
Oct.	99⅝	100¼	98⅝	99⅝b
Dec.	96⅝	97⅝	95⅞	96⅝b
Oats—				
July	46⅝	46⅝	45⅝	45⅝b
Oct.	40⅝	40⅝	39⅝	40
Dec.	37⅝	37⅝	37⅝	37⅝
Barley—				
July	49⅝	49⅝	49⅝	49⅝b
Oct.	50	50⅝	50	50⅝b
Flax—				
July	321	323¼	320⅝	333b
Oct.	183	183	180	183b
Rye—				
July	63⅝	63	62⅝	63b
Oct.	65⅝	65⅝	65⅝	65⅝b

Cash prices: Wheat—1 nor., 107¼; 2 nor., 105¼; 3 nor., 100⅝; No. 4, 93¼; No. 5, 83¼; No. 6, 88¼; feed, 79¼; track, 107¼.

Oats—2 cw., 48¼; 3 cw. and extra 1 feed, 43¼; 1 feed, 41⅝; 2 feed, 40¼; rejected, 38⅝; track, 48¼.

Barley—3 cw., 49⅝; 4 cw., 43⅝; rejected and feed, 43⅝; track, 49⅝.

Flax—1 nwc., 333; 2 cw., 312; 5 cw. and rejected, 183; track, 323.

Rye—2 cw., 63.

VICTORIA EXCHANGE

(By F. W Stevenson, 102 Pemberton Bldg.)

	Bid	Asked
Athabasca Oil	..	.14
Bloomer Copper	..	.04
Boundary Bay Oil	.00¼	.00¾
B.C. Perm. Loan	88.00	..
B.C. Fisheries	..	18.00
B.C. Refining Co.	..	.36
B.C. Silver	.70	..
Can. Nat. Fire	50.00	..
Cons. M. & S.	..	34.00
Cork Province	.02	..
Crow's Nest Coal	43.00	52.00
Douglas Channel	..	.04½
Dimple Oil	.01	.01½
Granby	17.00	19.00
Great West Perm.	..	38.00
Hemlock Gold	.40	.45
Howe Sound	3.75	4.25
Indian Mines	.06	..
Int'l Coal	.18	.19½
Mediterranean	.85	..
Niagara	..	.01½
Premier Mines	..	5.00
Rambler-Cariboo	.05	.07
Silver Crest	.02½	.03
Silversmith	.23	..
Spartan Oil	.01½	.01¾
Snowstorm	.03	..
Standard Lead	.15	..
Sunloch Mines	..	.39
Surf Inlet	..	38
Stewart Lands	..	10.00
Trojan Oil	.02½	.04½
Utility Oil	.00¼	.00¾
Whelan, com.	5.00	..
Whelan, pref.	..	50.00
Wonderphos	..	.35

VICTORIA VICTORY BONDS

Victory Loan 5½%	Will Buy	Will Sell
1st Nov., 1923	100.00	1010.00
1st Nov., 1927	1028.00	1013.00
1st Dec., 1927	1028.00	1032.00
1st Nov., 1933	1043.00	1046.00
1st Nov., 1934	1037.00	1097.00
1st Dec., 1937	1073.00	1083.00
1st Nov., 1932	1031.00	1031.00
War Loan 5%		
1st Dec., 1925	1002.00	1013.00
1st Oct., 1931	1010.00	1020.00
1st March, 1937 (Payable in New York)	1020.00	1030.00

Add interest accrued to date:
Per $1,000—1922, 1927, 1937 Victories, 6.13.
Per $1,000—1923, 1924, 1933, 1934 Victories, 10.25.

MONTREAL STOCKS

(Furnished by Burdick Brothers, Limited)

All Fractions in Eighths

	Close
Asbestos	53
Brazilian Trac.	46-2
Can. Cement, com.	79
Can. Car, com.	39-4
Cons. M. & S.	38-2
Dominion Bridge	93
Laurentide Co.	68
Laurentide Co.	92
Quebec Railway	21-8
Spanish River Pulp	55
Spanish River Pulp, pfd.	85

YESTERDAY'S EXCHANGE

(Furnished by Burdick Brothers, Limited)

New York sterling, 4.83-8.
France, 5.88.
Lires, 4.34.
London bar silver, 50 7-2.

Wheat and Flour Go To Lowest Price Levels Since War

CHICAGO, July 12.—Wheat and flour are at the lowest levels since the world war.

For the first time since 1914 wheat sold for less than $1 a bushel on the Chicago Board of Trade yesterday, and Minneapolis millers cut the price of family brands of flour in carload lots to $6 a barrel, the lowest since 1915.

Brokers gave over-production the world over and a general readjustment of grain values towards pre-war conditions as fundamental causes for the depression.

In Chicago July wheat sold as low as 99 1-8 cents a bushel yesterday. At Minneapolis Spring wheat sold at the lowest since 1916, transactions being made at $1.02 1-2.

Authorities generally admitted dollar wheat would not permit the farmer production cost, and Gilbert Duetler, market statistician for the American Farm Bureau, said that if September and December wheats go as low as 95 cents, it would mean a loss of $80,000,000 to the American farmers.

English Cold Storage Concern Gains Control

LONDON, July 12.—The preferred shareholders of the Union Cold Storage Company today sanctioned an increase in capitalization to £8,780,000 by the issue of six per cent preferred shares to a total of £3,300,000, and £700,000 in ordinary issues.

The money is required to buy in, at a price of £4,000,000, all the ordinary shares in nine leading meat concerns, including the British & Argentine Meat Company, Eastman's, Limited, and seven others controlling more than 2,400 retail stores and depots in Great Britain, as well as factories and wholesale houses.

The board of directors, in passing on the project recently, expressed the opinion that the deal would put the company in an unrivalled position.

BANK OF ENGLAND WEEKLY STATEMENT

LONDON, July 12.—The weekly statement of the Bank of England shows the following changes: Total reserve increased £565,000; circulation decreased £567,000; bullion decreased £1,771,000; other securities decreased £26,273,000; other deposits decreased £15,803,000; public deposits decreased £7,760,000; notes reserve increased £569,000; government securities increased £2,505,000.

The proportion of the bank's reserve to liability this week is 17.53 per cent; last week it was 14.24 per cent. Rate of discount, 4 per cent.

CUCUMBERS DROP TO LOWER LEVEL

Beef Yesterday Was Quoted a Little Lower Than the Prices Previously Ruling

On the market yesterday beets were down to 45 cents per dozen, wholesale, with carrots 40 cents.

Cucumbers took a decided decline to 85 cents a dozen up.

Beef took a little drop, being quoted at 12 to 13 cents, wholesale, for No. 1 steers.

The wholesale quotations yesterday were as follows:

Butter—	
Cowichan	.50
Comox	.49
Salt Spring Island	.49
V. I. Milk Producers	.55
Hollybrook, cartons	.52
Hollybrook, bricks	.27
Buttercup	.35
Alberta	.40
Clover Valley	.34
Dairy	.33
Lard—According to size of package	.18½
Lard, 1-lb. bricks	.18½
Cheese—	
Ontario new solids	.23
Ontario new twins	.23½
Alberta solids	.21
Alberta twins	.21½
B.C. Cream, bricks, per doz.	1.30
B.C. Cream, 5 or 10-lb. bricks, per lb.	.33
McLaren's Cream, doz., small	.60
McLaren's Cream, doz., med.	1.40
McLaren's Cream Cheese, 5's	.32
McLaren's Kraft, Swiss 5's	.50
McLaren's Kraft, Can. 5's	.34
Eggs—	
B.C. New Laid, Grade 1, per dozen	.33
B.C. Poultrymen's Co-operative Exchange, graded in accordance with Dominion Government regulations—	
B.C. Fresh, extras	.33
B.C. Fresh, firsts	.32
B.C. Fresh, Pullets, extras	.32
Fish—	
Haddies, 15-lb. box, lb.	.12
Kippers, 10-lb. box, lb.	.13
Sablefish, fillets, 15's	.15
Codfish Tablets, 100's, lb.	.16
Acadia Codfish, 12½	4.60
Acadia Codfish, 20½'s	3.80
Old Potatoes—According to grades and quality, per sack	M.P.
New Potatoes—According to size and quality, per lb.	M.P.
Onions—	
California, new, per 100-lb. sk.	4.50
Less, per lb.	.05½
Vegetables—	
Beets, per doz.	.45
Beans, green	M.P.
Celery, crate	M.P.
Peas, in pods, green, local, lb.	M.P.
New Beets, per lb.	M.P.
New bunch Beets, per doz.	.40
New bunch Carrots, per doz.	.40
New bunch Turnips, per doz.	.40
Cauliflower, local	M.P.
Cabbage, per crate per lb.	.04
Less quantities	.05
Head Lettuce, local, per crate	M.P.
Rhubarb, according to size, appearance and quality, per lb.	.03½
Cucumbers, according to size and grade, per doz.	.85 1.35
Garlic	.25
Tomatoes—	
Hothouse No. 1	4.00
Hothouse No. 5	3.50
Fruits—	
Apples—Old	
Yellow Newton	M.P.
Okanagan Winesaps	M.P.
Apples—New, per box	2.00
Apricots, crates	M.P.
Apricots for preserving—First car arrived today. Per box	1.85
Canteloupes, 36's-45's	1.60
Canteloupes, 12's-18's	5.75
Cherries, Wash. Bings, per lb.	3.40
Cherries, Wash. Lamberts, per lb.	M.P.
Cherries, Okanagan	M.P.
Cherries, local	M.P.
Plums, Calif.	2.80 3.00
Peaches	2.00 3.50
Gooseberries, 24s, per crate	M.P.
Strawberries, local table	M.P.
Strawberries, local preserving	M.P.
Raspberries, local, 24s, per crate	M.P.
Loganberries, per crate	M.P.
Red Currants, local, 24s, per crate	M.P.
Black Currants, crate	M.P.
Watermelons, loose, per lb.	M.P.
Watermelons, crated, per lb.	.06
Oranges—Valencias—	
Gold Elephant, 138s to 288s	6.50
Sunkist, 138s to 288s	8.75
324's at $5.85; 360's, 252's	5.00
Lemons—	
Sunkist	12.00
Choice	10.00
Bananas—	
City, lb.	.11
Crated, lb.	.11
4-basket crates	2.25
Baskets, 1 doz. each	.60
Grapefruit—According to size—	
Florida	3.50
California	3.50 5.00
Comb Honey, 24's, per case	7.00
Dates—	
Halloui, bulk, 1923 crop	.02
Sair, bulk, 1922 crop	.07
Turban, 40|12's (Special), per case	7.50
Dromedary, per case	7.00
Camel, 36|10 oz.	3.75
Raisins—	
Calif., cartons, 20|1 oz.	M.P.
Calif., cartons, 12|8	M.P.
Calif., layers, 5's	M.P.
Malaga Raisins, 30|1's	6.35 M.P.
Nuts—	
Almonds, per lb.	.23 .23
Brazils, per lb.	.17 .18
Filberts, per lb.	.21 .23
Walnuts, No. 1	.32 .34
Walnuts, New Manchu	.17 .18

SUGAR

B.C. Refinery—	
White, per hundred	10.40
Yellow, per hundred	9.80

FLOUR

	49-lb. Sack
Purity	$3.15
Maple Leaf	3.15
Royal Standard	3.10
Wild Rose (Pastry)	3.10
Royal Household	3.10
B & K Flour	3.10
Five Roses	3.10
B & K Pastry	3.10

WHOLESALE MEAT PRICES

No special brands quoted

Pork	.18
Beef, No 1 Steers	.12 to .13
Lamb, Spring	.27 to .34
Lard	.17½ to .19½
Veal	.13 to .17
Bacon	.32 to .40
Mutton	.19 to .24
Hams	.26 to .28

FEED

	100 lbs.	Per Ton
Barley	$2.10	$42.00
Gr. Barley	2.30	46.00
Corn	2.25	45.00
Cracked Corn	2.45	47.00
Oil Cake	2.45	47.00
Feed Cornmeal	2.45	47.00
Oats	2.25	45.00

Fraudulent Buying Orders On Wall Street

NEW YORK, July 12.—Fake buying orders for Southern Pacific Railroad stock were distributed among a number of brokerage houses in Wall Street this morning, but the fraud was discovered before the market opened and none of the orders is believed to have been executed.

Opening transactions in the stock were delayed. Only three sales at 85¼ and 85⅝ were recorded in the first half hour. The stock closed last night at 85⅝. The fake orders were turned over to stock exchange authorities, who are conducting an investigation.

This is the fourth time in the last six months that fake buying orders have been circulated in the financial district.

BRITISH TRADE FIGURES

LONDON, July 12.—Following are the Board of Trade figures for the month of June: Total imports, £89,306,000; exports of British products, £62,880,000; re-exports, £10,950,000; total exports, £73,830,000. Excess of imports, £15,470,000.

MARKET FAVORED HOLDING WHEAT

Buying Demand Was Rather Indifferent, However, and Rallies Were Not Maintained

(Furnished by Burdick Brothers, Limited)

CHICAGO, July 12.—Wheat: News favored holders a little more today with export bids reported a little higher relatively, smaller country offerings on the decline, with more black rust damage reported from the Northwest. However, the buying demand was still indifferent and there was not enough force apparently to maintain rallies. Both July and September rallied well above the dollar mark but later sold down to below that figure again, with net changes for the day not very significant. The cash demand was not broad enough to be much of a factor, and early reports of export sales of 300,000 bushels overnight did not coincide with claims of a better business, although total sales the past two or three days have been fairly good in the aggregate. Receipts in the Southwest are increasing a little. Minneapolis reported the tendency of the cash market easy owing to the increasing offerings of hard wheat from the Southwest. Black rust reports were received, claiming damage in South Dakota, but they had little effect marketwise. Earlier in the day the market was stimulated a little by the claims of damaging presence of rust in Canada. Until the Spring wheat is harvested the adverse crop reports will make for a choppy market, but apparently the market will require more sustained buying power to make it more than a two-sided affair.

Corn: The situation was strong in cash corn, and premiums went to the highest basis on the crop, number 2 Yellow selling at 6½ cents over July. Sales to arrive were larger and were estimated at 150,000 bushels. Cash sales, 115,000 bushels, which is good business under existing conditions. Commission houses were fair buyers on rallies however. There was some pressure on the December, and buying was inclined to lag at times owing to the indifference to bull news of the wheat market. Weather conditions splendid, with rains in Southwest, where they were most needed. Be conservative on the buying side, waiting for setbacks and strength in wheat.

Oats: The undertone was strong early, and there was fair buying at times. Deliveries 30,000 bushels; cash sales 90,000. Crop news was not of much influence on either market. Minneapolis stocks decreased 625,000 bushels for five days showing that old crop supplies will be pretty well cleaned up by the advent of new crop.

Wheat—	Open	High	Low	Close
Sept.	99-4	100-3	99-1	99-2
Dec.	102-4	103-4	102	102-2
Mar.	98-4	100-4	98-2	98-6
Corn—				
Sept.	74-1	76-5	75-4	75-7
July	82-2	83-7	82-4	83-2
Dec.	62-2	63-2	62	62-1
Oats—				
Sept.	34-1	34-5	34-1	34-3
Dec.	36-2	36-4	36-1	36-2
July	33-7	33-7	33-4	33-7

BANK CLEARINGS OF CANADIAN CITIES

WINNIPEG, July 12.—The following are the bank clearings for the principal cities of the Dominion for the week ending today, compared with the corresponding period a year ago:

	1923	1922
Montreal	$114,240,246	$98,117,244
Toronto	99,284,245	89,513,537
Winnipeg	38,476,348	37,763,449
Vancouver	16,476,723	15,761,827
Halifax	4,070,817	3,679,172
St. John	2,937,126	3,243,811
Moncton	1,108,870	1,070,226
Quebec	4,749,376	5,393,430
Ottawa	7,814,931	7,354,327
Hamilton	7,777,717	7,154,119
Brantford	1,275,092	1,137,311
London	3,257,854	2,921,728
Kitchener	1,209,192	991,154
Windsor	4,546,409	4,251,210
Regina	3,787,018	3,235,335
Saskatoon	1,545,137	1,040,160
Moose Jaw	1,195,448	1,121,677
Victoria	2,376,733	2,090,224
Calgary	4,600,186	4,067,370
Edmonton	4,479,578	3,839,781
Sherbrooke	934,854	898,608
Kingston	776,166	746,032
Teleboro	836,251	790,194
Fort William	839,116	780,072
Brandon	687,417	906,398
Prince Albert	316,672	371,338
New Westminster	420,333	472,622
Lethbridge	812,477	425,844
Medicine Hat	703,483	353,727

Trail Ore Receipts

NELSON, July 11.—Ore receipts at the Trail Smelter for the first week of June were 9,756 tons, bringing the total receipts for 1923 to date to 240,220 tons.

Micrometers measuring to one ten-thousandth of an inch are being manufactured.

The Dublin Jarvey

It used to be said that property in Ireland was more valuable than life and that the jaunting car was built with the idea that the legs of the passengers would protect the wheels of the car. In defence it was said that when a jaunting car overturned the passengers always come to the ground more quickly than from another vehicle. But the jarvey and his swaying, dashing, veering car are among the chief joys of Dublin life; and to sit or rather to cling on beside him and see him flick the horse or hear him whistle as he disperses the crowd at College Green, and then to listen to his caustic, philosophical, highly flavored remarks, is to realize what a mixture he is of Jehu, Cuchulain and the elder Weller. He is none of your furiously whiskered Paris taxi driver taking things very seriously. He is, on the contrary, just a joke. One doesn't know which is the funnier, the driver or the car; and one is forced to the conclusion that the horse is the only serious part of the equipage. And after all the one thing needful in Ireland is to be a good judge of horsefish, or to be knowing about cattle or canny about pigs. Said a jarvey the other day about Mr. Ford's failure to introduce cars as taxis into Dublin, "A car's a grand thing; but have you never seen a Kilbiankety pony?"

The horse is a noble animal; the sangfroid with which it nibbles at the grass immediately after dropping you into a convenient ditch is inexplicable. It can scarcely then be surprising that the men whose business it is to understand and persuade this noble animal should be the subject of respect and the source of much philosophy. In the days of the Highflyer and the Meteor the "fancy" and "noble lords" esteemed the place of honor to be at the coachman's side. I am told the seat next to the driver on the old horse busses was also much sought after, and the pithy sayings of these cockney philosophers have been exaggerated into hearsay if not preserved in print. All that is over for you in London. You now bounce on the sleek upholstery of your taxi—alone! While we in Dublin put our foot into the stirrup—so to speak—of the jarvey car, and with a swing are perched in that sweet uncertainty between staying on and falling off—next to the driver.

Individuality and Hats

The difference between the jarvey and the ordinary man is, it seems to me, merely one of hats. You and I buy our hats and do

Marine and Transportation

Tug Arrives Ending 10,000-Mile Voyage

Lucienne Drops In From Rotterdam—Atlantic Is Kind on Trip—Gives Fish for Breakfast and Does All the Deck Swabbing—Skipper Is British Army Veteran

AFTER 9,700 miles of steaming in all kinds of weather, the ocean-going tug Lucienne was tied up at Government docks at Ogden Point yesterday, all the way from Rotterdam. The vessel, owned by the Wallace Shipbuilding people, of Vancouver, was bought from French owners several months ago through McLaren & Company of Glasgow, and under command of Capt. F. G. Main, marine superintendent of the Scottish firm, left Rotterdam for the Pacific Coast, May 20. The voyage, from Rotterdam to Victoria, consumed fifty-two days in all, including time spent in way ports.

A Mystery Ship

Finishing her long voyage, the Lucienne appeared off Victoria at sunset Wednesday, and for a night was a mystery ship that puzzled observers along the shore, with her curious steaming and multitude of flags. Ignorant of the customary pilot signal of four whistles in these waters, she was displaying instead three different pilot signals that could not be discerned with surety from the shore in the gathering darkness. Other vessels came along, promptly met by speedy pilot boats, but no attention was paid to the Lucienne, thought to be some Mainland towboat on some peculiar business of her own. Finally she dropped anchor in the Royal Roads for the night, and there her blue light in the early hours of yesterday morning at last drew the pilot boat of the B.C. Pilots to her vicinity. At daylight she moved in to the Imperial Oil wharf for fuel, later shifting to the Government docks, where she remained during the day. She expected to get along to Vancouver during the night, with Capt. Christianson as pilot.

Sea Does Swabbing Down

After leaving Rotterdam May 20, the Lucienne reached Las Palmas, Canary Islands, June 1, and after a stop of one or two days went on to the Panama Canal. She reached Colon June 19, passed through the ocean gate, and sailed from Balboa for Victoria June 22.

The weather was not exceptional, according to Captain Main. Some days it was good, some bad, and on others "we wished we were dead."

"We never needed to wash the decks down," said the skipper, and the crew supplemented his description by adding "Nor the cabins, either."

The worst seas of the entire voyage were met with off the coast of England, where shelter was sought on three nights. During the Atlantic trip the engines, which in their new condition were a little unreliable, broke down several times, and once for twenty hours the craft rolled and pitched helpless in a heavy swell. On the whole, however, the machinery behaved well, and at the end of the voyage Captain Main was prepared to say that "she is a grand little ocean-going tug."

Sea Supplies Breakfast

If first impressions are lasting ones, Captain Main will carry away with him a poor idea of the Pacific. The Atlantic, he says, was much kinder than the Pacific.

"The Atlantic threw us some fish every night, flying fish. It was seldom we missed when we didn't have two apiece for breakfast.

"But we only got one from the Pacific; and that we gave to the cat."

The fish were a relief from the daily salt horse and potatoes of the voyage. Yesterday was a great day in the life of the crew, for they saw bread again on arrival at Victoria. Not since they were at Las Palmas had they had a loaf.

The Lucienne, in spite of her sides encrusted with rust and seaweed, is a new vessel, built only a few months ago by N. V. Van Der Kuij & Van Der Ree, Rotterdam. She is 80 feet long, 20 feet in beam and 10 in draft. She has a speed of 11 knots, a steaming radius of 5,000 miles, and on the voyage carried the master and a crew of seven men.

Is Army Man

"Just wearing my old clothes out," said Captain Main, explaining the anomaly of a mariner clad in British army uniform. The skipper has dual claims to his captain's rank, for not only does he hold his master's ticket, but he was a military man during the war, captain with the Royal Engineers in Africa, Europe and Mesopotamia.

When war broke out Captain Main, once a deep-water man, had been for fifteen years on the rivers of Africa for the British Government, most of the time on the Nigerian coast, or as he puts it:

"Away, away down in the Bight of Benin,
Where few come out and many go in,"

on the coast known the world over as the White Man's Grave. He was with the French and Belgian forces that took back Sanga, that portion of German East Africa that gave Germany an outlet on the Congo, and made it again French territory. As reminders of his days on the Congo, from August, 1914, to the same month two years later, scars show on his brow and left arm, where the machine-gunners did their work.

Victorians In Crew

In 1916 he went home and for the rest of the war dispatched inland water transport men and equipment to all fronts. He remembers the Canadians who passed through his hands in 1917—"Came over to drink all the beer up. But they were a good lot and did good work."

The chief engineer, George Smith, is another veteran. He was in the submarine service during the war, in charge below of different British subs. The rest of the crew consists of Alex. Kennedy, mate, and M. H. Thompson, J. A. C. Thompson, C. B. Rogerson, A. MacDonald and J. Cruickshanks. The Thompson boys are former Victorians. They lived here for some time in 1913, and before that were ranchers in the Okanagan. One got his sea training on the training ship Conway, and the other on the Worcester. Mr. Rogerson is also a Conway boy. All the crew are young fellows who plan to remain in British Columbia. The captain alone is intent upon returning home, and even he intends to daily some time in Canada with his son, whom he believes to be in Vancouver.

After serving her faithfully for close to ten thousand miles of steaming, the diesel engines of the Lucienne failed her last night when the tug essayed to continue her voyage to Vancouver. Although working satisfactorily when running hot, they cooled during the towboat's stop here yesterday, and were discovered to be so carbonized and clogged that the vessel was unable to proceed. The Wallace company is sending a towboat down from Vancouver to tow her up.

MOTOR PRINCESS' SAILING CHANGES

The Canadian Pacific auto ferry Motor Princess will use the Saanichton slip in the mornings only for the three days beginning today, according to revised arrangements of the company. There will be water enough for the vessel to berth at Sidney in the afternoons, and she will in consequence use her customary landing place then. Saanichton will be utilized in the mornings, and Sidney in the afternoons, today, tomorrow and Sunday. On Monday the ferry will resume Sidney for both sailings.

Canadian Harbor on the Atlantic May Come Into Its Own

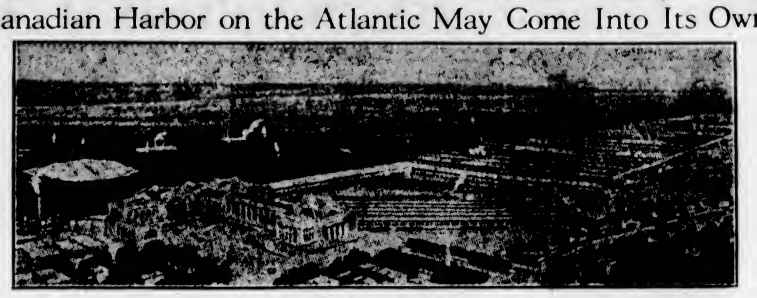

VIEW OF HALIFAX HARBOR

British shippers are being urged to transfer from New York and make Halifax their port of call on this side of the Atlantic to avoid difficulties with the United States government over both prohibition and immigration regulations. Halifax has the finest harbor on the Atlantic Coast, and when its construction programme is complete will have one of the finest ports in the world. A transfer of Atlantic shipping routes to Halifax would mean a tremendous boom to Canada. British postal authorities are being urged in the parliament to transfer the mails to a Halifax route. The picture shows the harbor as it will appear when complete.

SHIPPING INFORMATION

Steamer Movements

VICTORIA, July 12.—Arrived: Empress of Russia, Vancouver. Sailed: Empress of Russia, Orient.

TACOMA, July 12.—Arrived: Caesar, San Francisco. Sailed: Walter Luckenbach, Port Gamble; Barge Baroda, British Columbia via Seattle.

PORTLAND, July 12.—Arrived: Floridian, Thomas P. Beal, Electroship Cuba, Wheaton, San Francisco. Departed: Yonan Maru, Yokohama; Motorship Boerga A., Christiana.

SEATTLE, July 12.—Arrived: Baroda, in tow of tug Sea Lion, Northwestern, Tacoma; Munindies, Portland; Admiral Farragut, Anacortes; Admiral Evans, Apex, Alaska; New Britain, Alaska; La Brea, San Francisco; Mukilteo, Everett; Frank Lynch, Port Ludlow; Barge William Nottingham, in tow of tug Daniel Kern, Santa Inez, San Pedro. Departed: Admiral Farragut, San Francisco; Jefferson, Alaska; Wheatland Montana, Dollarton, via Meadow Point; Caesar, Tacoma; Admiral Rodman, Port Angeles; Barge Baroda, in tow of tug Sea Lion, Vancouver; Rainier, Port Angeles; Fred Baxter, Eagle Harbor; Makena, Honolulu.

JUNEAU, July 12.—Departed: Queen, southbound.

EVERETT, July 12.—Arrived: H. S. Grove, Willpol, Tacoma; Mukilteo, San Francisco.

SAN FRANCISCO, July 12.—Arrived: President Pierce, Manila; H. F. Alexander, Seattle; Siberian Prince, Newport, England; Paul Luckenbach, Boston; Tiverton, Port Gamble. Sailed: Rose City, Portland; Surolleo, Seattle; William F. Perrin, Astoria; Richmond, Portland; Charlie Watson, Seattle.

Arrived

SHANGHAI, July 12.—Manila Maru, Seattle.

MANCHESTER, July 11.—Silver Shell, San Francisco.

NEW YORK, July 12.—Lydia, Grays Harbor; Mesaba, London.

Sailed

KOBE, July 10.—Ibukisan Maru, Seattle; Siberia Maru, San Francisco.

HAVRE, July 9.—Texas, San Francisco.

HAMBURG, July 7.—Kronland, New York.

ANTWERP, July 9.—Eknaren, San Francisco.

SUNRISE AND SUNSET
JULY, 1923

Time of Sunrise and Sunset (Pacific Standard Time) at Victoria, B.C., for the month of July, 1923:

	Sunrise	Sunset		Sunrise	Sunset
8	4:18	9:19	19	4:35	9:06
9	4:19	9:18	20	4:34	9:02
8	4:19	9:19	21	4:35	9:04
7	4:20	9:14	22	4:39	9:04
9	4:21	9:14	23	4:37	8:01
10	4:22	9:13	24	4:38	8:00
11	4:23	9:13	25	4:39	7:59
12	4:24	9:12	26	4:40	7:57
13	4:26	9:11	27	4:43	7:56
14	4:27	9:11	28	4:43	7:54
15	4:29	9:09	29	4:44	7:53
16	4:29	9:09	30	4:45	7:52
17	4:30	9:08	31	4:46	7:51
18	4:31	9:07			

The Meteorological Observatory, Gonzales Heights, Victoria, B.C.

TRANSPACIFIC MAILS
JULY, 1923

China and Japan

President McKinley—Mails close July 1, 5 p.m. Due at Yokohama July 15; Shanghai, July 18; Hong Kong, July 23.

Empress of Russia—Mails close July 13, 5 p.m. Due at Yokohama, July 23; Shanghai, July 27; Hong Kong, July 29.

President Jackson—Mails close July 13, 5 p.m. Due at Yokohama July 29; Shanghai, July 30; Hong Kong, Aug. 3.

Hewell Maru—Mails close July 30, 5 p.m. Due at Yokohama, Aug. 4.

President Jefferson—Mails close July 28, 5 p.m. Due at Yokohama Aug. 9; Shanghai, Aug. 13; Hong Kong, Aug. 15.

Empress of Australia—Mails close July 28, 9 p.m. Due at Yokohama, Aug. 7; Shanghai, Aug. 12; Hong Kong, Aug. 13.

Alabama Maru—Mails close July 30, 5 p.m. Due at Yokohama, Aug. 16; Shanghai, Aug. 55.

Australia and New Zealand

Tahiti—Mails close July 17, 5 p.m. Via San Francisco. Due Wellington, Aug. 11.

Ventura (Australia only)—Mails close July 28, 5 p.m. Via San Francisco. Due Sydney, Aug. 11.

Niagara—Mails close Aug. 4, 10 a.m. Direct. Due Auckland, Aug. 24.

TIDES AT VICTORIA
JULY, 1923

Day	Time	H't Ft.	Time	H't Ft.	Time	H't Ft.	Time	H't Ft.
1	3:35	8.9	10:54	1.9	19:46	8.0	22:30	7.5
2	5:04	7.6	11:57	1.9	20:04	8.1	.....	.....
3	0:41	8.4	2:34	7.0	13:30	2.7	20:09	8.3
4	.....	.....	.....	.....	18:01	3.5	20:41	8.5
5	0:49	8.9	7:30	8.9	18:08	4.3	21:15	8.4
6	0:49	8.9	0:48	5.3	14:08	5.1	21:47	8.4
7	0:02	4.3	.....	.....	.....	.....	22:17	8.4
8	8:29	3.9	.....	.....	.....	.....	22:46	8.4
9	0:42	3.5	.....	.....	.....	.....	23:19	8.6
10	7:11	5.9	.....	.....	.....	.....	23:47	8.8
11	7:59	2.1	.....	.....	.....	.....	.....	.....
12	0:14	8.8	8:08	1.4	.....	.....	.....	.....
13	0:58	8.7	9:45	1.2	.....	.....	.....	.....
14	0:49	8.7	8:21	1.0	19:33	7.6	21:14	7.4
15	1:55	8.9	10:02	1.0	19:08	7.4	22:11	7.1
16	2:10	8.5	10:46	1.3	18:48	7.3	22:15	8.3
17	3:04	7.9	11:38	1.8	19:11	7.7	.....	.....
18	0:18	8.5	4:12	7.2	12:09	3.4	19:58	7.8
19	1:20	8.7	6:40	9.9	13:48	3.5	20:10	8.1
20	2:38	4.9	7:49	9.1	13:03	4.3	20:42	8.3
21	3:50	4.2	8:36	9.6	12:39	5.1	21:14	8.0
22	4:30	5.8	11:57	8.6	14:10	5.9	21:47	8.5
23	5:54	5.5	.....	.....	.....	.....	22:50	9.0
24	6:10	5.0	.....	.....	.....	.....	23:03	9.0
25	7:03	1.6	18:59	7.8	18:31	7.6	23:46	8.1
26	7:50	2.3	17:56	7.7	18:34	7.5	.....	.....
27	0:50	8.0	9:20	1.1	17:44	7.5	20:32	7.3
28	1:18	8.8	8:12	1.3	16:09	7.7	21:39	7.6
29	2:05	8.4	8:52	1.8	16:14	7.6	22:22	8.7
30	2:49	7.9	10:30	2.2	18:19	7.7	23:19	8.3
31	3:28	7.8	11:07	2.8	18:58	7.6	.....	.....

The Time used is Pacific Standard, for the 120th Meridian west. It is counted from 0 to 24 hours, from midnight to midnight. The figures for height serve to distinguish High Water from Low Water. Where blanks occur in the tables, the tide rises or falls continuously during two successive tidal periods without turning.

The height is in feet and tenths of a foot, above the average level of lower Low Water.

Esquimalt—To find the depth of water on the sill of the drydock at any tide, add 19.7 feet to the height of High Water as above given.

Well Matched

In a recent divorce case the counsel of the lady pleaded incompatibility of temper, among other reasons, and described her husband as "brutal, violent and bitter."

The husband's counsel in turn represented the lady as "spiteful, angry and waspish."

"I beg your pardon," interrupted the judge, "but, gentlemen, I really don't see where the incompatibility of temper comes in."—Boston Transcript.

DOCTOR SAVES MAN BY RADIO ADVICE

PHYSICIAN'S PATIENT WAS 800 MILES DISTANT

Medical Passenger on Admiral Line Steamer Gives Directions for Cure of Suffering Seaman

SEATTLE, July 12.—Science celebrates again. Tuesday night a doctor aboard the H. F. Alexander saved the life of a sailor aboard an inbound freighter 800 miles out at sea. He merely spoke a few words into a radiophone.

Details of this incident reached Seattle last night by radio to H. M. Hassell, district manager of the Radio Corporation of America. His company operates the radio service on all Admiral Line ships, as well as dozens of other lines on the Pacific. The Alexander, the report stated, was steaming southward off the Oregon coast when her radio operator picked up a message from the Floridan, American-Hawaiian Steamship Company freighter, that a member of her crew was dying from ptomaine poisoning, with no doctor aboard.

Immediately Dr. A. V. Carmichael, of Los Angeles, a passenger aboard the Admiral ship, was summoned to the radio room. He took up the phone and gave a few simple directions. Eight hundred miles away a radio operator wrote them down, and the sick man was given the aid which promised life. His recovery was reported almost certain.

The Radio Corporation, through its hundreds of operators on land and sea, offers medical advice free at all times, according to Mr. Hassell.

MASTER SUFFERS IN TWO-DAY FIRE FIGHT

Skipper of Dinteldijk Is Sick Man—Ship Damaged to Amount of Hundred Thousand Dollars

SAN PEDRO, Cal., July 12.—The Dutch motorship Dinteldijk, of the Holland-American Line, suffered a 7½ per cent general average loss of her entire cargo in the fire which burned in her after hold when she was about 900 miles east of the Panama Canal, her officers announced on the vessel's arrival here. Damage to the vessel and cargo amounted to $100,000, it was said.

Captain Hortogh Hays, master of the ship, is confined to his cabin because of illness suffered when he helped the crew in a two-day fight against the flames.

The Dinteldijk was permitted to retain plentiful liquor stores, which she has aboard, because she departed from Rotterdam, her home port, prior to June 10.

Stevedores Walk Out As Protest Against I.W.W. Convictions

SAN PEDRO, July 12.—Beginning a twelve-day walkout in protest against the conviction of twenty-seven asserted members of the I.W.W. on criminal syndicalism charges in Los Angeles yesterday, several hundred longshoremen and seamen went on strike here today.

Ten o'clock was the hour set for the strike, but on various vessels members of the crews failed to turn up at 8 a.m. Lumber vessels were hardest hit by the walkout, a dozen craft remaining idle throughout the morning. All ships scheduled to sail during the morning were able to put to sea on time.

Vancouver Island Cod Mastered After Fight Enduring Three Hours

SEATTLE, July 12.—A codfish to which the citizens of Boston would erect a monument arrived without due ceremony in Seattle yesterday.

It took four men three hours of fighting to get the fish, a magnificent specimen of black cod, into a dory, according to the tale of Captain Peterson, of the gas boat Phrisco, who brought the critter yesterday. The fish was caught on a halibut hook off the north shore of Vancouver Island.

The average weight of black cod is from twelve to fourteen pounds. The 240-pound exhibit, now being frozen, is ten feet in length, and would supply 150 people who like cod with several delicious helpings.

Natural Supposition

Policeman—When you brought the would-be suicide from the water, what did he do?

Rescuer—As soon as I had turned my back he hung himself from a tree.

"But why didn't you cut him down?

"I thought he had hung himself up to dry."—Kasper (Stockholm).

London News and Gossip

By Elizabeth Montizambert

In spite of the rival attractions of La Duse's last matinee of "Cosi Sia" at the New Oxford Theatre, of Paderewski's concert, the Horse Show at Olympia, where the King and Queen were entertaining the Princess Yolanda and her husband in the Royal box, and the crowded stands of the tennis enthusiasts at Wimbledon, the crowd at the Theatrical Garden Party even surpassed that of former years. When I arrived at five minutes past the opening hour, the spacious gardens of Chelsea Hospital were already black with people. Many of them, it is true, were of the suburban class, who apparently had come to gaze on theatrical stars without any inclination to vary that occupation by putting their hands in their pockets, and, if the truth be told, there was amusement to be had even in passing along the shady walk between the booths, listening to the patter of those who tried to inveigle the passers-by to patronize the various attractions.

Among the most successful of these plausible tempters was Mr. Thornley Dodge, the talented actor in the Globe curtain-raiser, who stood outside the part of the garden reserved for the donkey pole, organized by Miss Edyth Goodall, and corralled a number of people who must have added considerably to the funds of the Theatrical Orphanage. I must say that his willing victims got their money's worth in amusement, and one Montreal visitor told me she had never seen anything funnier than the sight of the two teams of ardent players, seated on recalcitrant donkeys who more often than not refused to budge, trying to sweep with ancient brooms a gaily-colored rubber ball twice the normal size through goal posts which were often surprised to receive not only the ball, but the entire field of donkeys and riders. Lewis Carroll would have loved the scene, and lines such as "The bowsprit got mixed with the rudder at times" came to one's mind. The teams were changed frequently, for the spectators were caught by the infection, and several well-known society girls tucked up the skirts of their pretty frocks and boldly rode astride the sulky steeds, which had to be dragged towards the ball by their attendant squires. Miss Goodall tells me that by this novel form of amusement she has been able to send a cheque for £80 to the committee.

Among the other attractions of the stage garden party were the Bootleggers' Inn, run by Joe Coyne and Ethel Levy, a stall where Mabel Russell, M.P., and Violet Loraine sold signed photographs, Madge Titheridge sold strawberries and cream, and Miss Dorothy Minto presided over a cocoanut shy. Georges Carpentier, Jack Buchanan and other celebrities gave their admirers the privilege of dancing with them, presumably at so much a turn.

I saw pretty Miss Auriol Lee hunting for the children's booth, where the juvenile members of the only profession called "the profession" tout court, did a roaring trade.

American Invasion

The big American firm which came over to London to show the London merchants how shops should be run has just started the innovation of dressing the waitresses in trousers, a costume heretofore reserved for the lift girls. The excuse that the trousers make the girls wait more quickly is as flimsy as the fashion. If Suzanne Lenglen can play her tennis in a skirt——

Another parlous custom that a foreign firm has imported is the wearisome French habit of paying for purchases at the comptoir, accompanied by the salesman or saleswoman, who, while they stand in the queue at the desk with their confreres are debarred from serving other impatient customers. One puts up with this annoyance in France as one of the incomprehensible customs of another country, but that it should be imported into England is a real trial to the customer and also to the salespeople.

The creators of fashion crazes in Paris are always casting about for something which is hailed as new, but which in all probability was once the very latest thing in Babylon some thousands of years ago. I hear that smart women in the Gay City are powdering their ankles with gold, probably because the longer skirts are so concealing that something must be done to prevent silk stockings from retiring into Victorian obscurity. And only the other day I was reading of a Bohemian nobleman who, travelling in Spain some time in the fifteenth century, comments on the strange feminine vanity that prompted the women to powder their legs, conspicuous in the hammocks in which they were usually reclining.

SEATTLE HOTEL SAVOY
6th Ave. and University St.
Absolutely Fireproof
250 Rooms—Cafe—Garage
$1.50 Up. Bath, $2.50 Up
Headquarters for Victorians
Out Also
Twelve Stories of Solid Comfort
W. G. King, Pres. W. G. King, Jr. Mgr.

Australia
ICELANIC STEAMSHIP CO.
Splendid American SS. SONOMA, VENTURA, 10,000-ton Lloyd's 100A1—Delightful service. Sydney Short Line—Samoa—Honolulu—Quickest Passage—Lowest Rates Pacific tour, $268, 1st class. Sonoma sails June 29, Ventura sails July 31. Book now. Oceanic S.S. Co., 5 Fine St., San Francisco.

CANADIAN PACIFIC
The World's Greatest Highway
4 Transcontinental Trains Daily
TRANS-CANADA LIMITED
Vancouver-Toronto-Montreal
THE MOUNTAINEER
Vancouver-St. Paul-Chicago
TORONTO EXPRESS
Vancouver-Toronto
THE IMPERIAL
Vancouver-Montreal
Summer Tourist Fares to All Points
Full particulars from any agent, Canadian Pacific Railway.

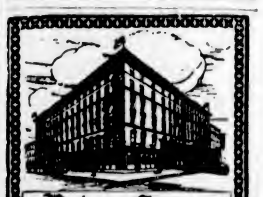
Prince George Hotel
TORONTO
In Centre of Shopping and Business District
250 ROOMS
100 with Private Baths
EUROPEAN PLAN
E. WINNETT THOMPSON, MAN'G. DIR.

Barrels! All sizes, for storing fruit juices, etc.
Try Freegard's Guaranteed Paint Remover
The World's Most Satisfactory Pump—
The "Red Jacket" Pump
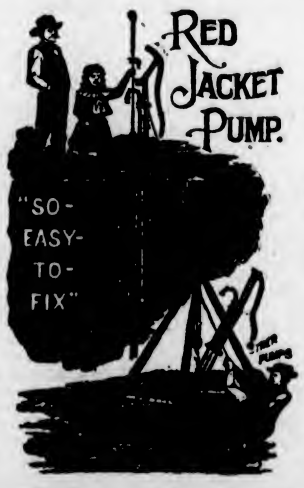

We've the pump to suit your particular requirement. Call, phone or write us now.
Gasoline Engines
—for the dairy, the lighting system, the water system. Buy your gasoline engine here.
Hickman Tye Hardware Co., Ltd.
Store Phone 59 554-556 Yates Street Office Phone 2043
Atkins Saws for All Purposes
Builders' Hardware. "M.L." Paints

The Largest Hotel in the British Empire
TRAVELLERS who know the world and what is best therein appreciate the high standard of service which the Mount Royal Hotel supplies.
Large airy rooms overlook the famous mountain to the north and the majestic St. Lawrence to the south.
A famous cuisine serves a variety of restaurants, from the great main dining room to the Grill Room, the Cafeteria and, from June to September, the cool, luxurious Roof Garden.
Your stay will be a continuous pleasure.
Mount Royal Hotel
MONTREAL
VERNON G. CARDY - *Manager*
Direction:
UNITED HOTELS COMPANY OF AMERICA

BEST QUALITIES | DAVID SPENCER, LTD. Store Hours—9 a.m. to 6 p.m.; Wednesday to 1 p.m. | SUPERIOR VALUES

SWEEPING REDUCTIONS IN WOMEN'S READY-TO-WEAR

Women's Satin Underskirts

Special Value

$4.90

Underskirts of excellent quality Oriental satin, in all the new shades, of brown, rose, green, saxe and navy. Neatly made skirts. Big value at, each **$4.90**

—Women's Whitewear, 1st Floor

Women's Morning Dresses

Clearing at Each

$1.49

Morning Dresses, made of prints, patterned in stripes and floral effects, and piped with plain colors. Other dresses of plaid ginghams, in neat styles. Regular $1.75 for **$1.49**

—Women's Whitewear, 1st Floor

Women's and Misses' SUITS

Values $45.00 to $79.50 for

$29.75

At this price you are offered a selection of Suits representing the most popular styles of the season. The qualities are excellent, the shades newest.

TWO-PIECE SUITS—Presenting blouse, Balkan or box coats, trimmed with braid and embroidery. There are suits with Peter Pan collars, suits with long roll collars with side fastening, and semi-tailored suits with narrow belts, notch collars and slit pockets. These are finished with fine pin tucks and a trimming of self. Shades, navy, sand or grey.

In the Three-Piece Suits the coats are in box, Balkan blouse effects, trimmed with fancy braid and stitching, with touches of color. The dress tops are of fancy or plain shades.

Every Dress in the assembly a bargain at **$29.75**

—Mantle Dept., 1st Floor

Smart Blouses

Reduced to

$1.50, $2.25 and $4.45

Fine Voile, Dimity or Pique Blouses, made with long or short sleeves and semi-tuxedo, convertible or Peter Pan collars. These are trimmed with knife pleating, embroidery or lace and shown in sizes 36 to 40. Big values at, each **$1.50**

Middy Blouses of heavy jean cloth and detachable flannel collars of scarlet, green or navy. They have rolled up bottoms and are very suitable for outing or sports wear. Special values at **$2.25**

Blouses of Fancy Weave Tricolette, with long, peasant sleeves and Peter Pan collars; over-blouse styles trimmed with fancy silk braid. Sizes 38 to 42. On sale at **$4.45**

—Blouses, 1st Floor

For Camping or Motoring Girl's Overalls

Girls' Overalls, made ankle length, with turn-over collar, piped with red and have side pockets. Sizes for the ages of 2, 4 and 6 years. Very special value at **$1.25**

Girls' Overalls of blue and khaki; made with square neck and trimmed with red. They are ankle length and have long sleeves with turn-back cuffs. Sizes for 2 to 6 years. At **$1.25**

Girls' Khaki Overalls, made with bib, strap shoulders and elastic at knee. Big value.

For the ages of 4 to 6 years at **$1.90**
For the ages of 8 to 10 years at **$2.00**
For the ages of 12, 14 and 16 years at **$2.25**

—Children's, 1st Floor

Smart Suits for Women and Misses

$12.50 and $17.50

Polo Cloth Suits, with long roll collars of contrasting shades or in overcheck. The shades include rose, green, saxe and fawn. Big values for .. **$12.50**

Sports Suits of jersey cloth, with box coats, having Peter Pan collars and finished with a few rows of braid in contrasting shades on coat and skirt. The shades are brown, sand, grey and rose. Also Suits in mixtures of grey, blue and sand, featuring straight cut coats with narrow belts and slit pockets. Values to $27.50, at **$17.50**

—Mantle Dept., 1st Floor

Hosiery Dept. Offers These Bargains for Today and Saturday

Women's All-Wool Fine Cashmere Heather Hose, full fashioned and with widened hem tops; double spliced heels and toes. On sale at **$1.25**

Women's Fibre Silk Hose, with hemmed tops and reinforced foot; black, white polo, medium grey and camel. On sale, pair, **69¢**

Women's Fine Quality Cotton Stockings, with double spliced heels and toes; black, brown, white and Palm Beach ..... **35¢**
Or three pairs for **$1.00**

Children's ¾-Length Silk Lisle Hose, with fancy cuff tops; black, brown, cadet, pink, white and mauve. Special, a pair ..... **50¢**

Boys' All-Wool Golf Hose, in fancy heather mixtures; sizes 6½ to 10. At, according to size, a pair, 65c, 75c and ..... **85¢**

Women's Superior Quality Silk Hose, with flare top, pointed heel, well reinforced and with double soles; black, brown, white, sand and fawn. Regular $2.50 for **$1.50**

Women's Pure Silk Hose, with lace effect fronts; a neat fitting hose with wide double lisle tops and spliced heels and toes; black, brown, navy, sand and grey. On sale at **$1.98**

Women's Fine Thread Pure Silk Hose, with extra mercerized lisle tops, double heel, sole and toe, and shown in all the wanted shades. At, a pair, **$2.00**

Women's Mercerized Lisle Hose, with rib top, high spliced heel, double sole and shaped leg; brown, black and white. On sale at, pair ..... **75¢**

—Hosiery, 1st Floor

Sweaters of Excellent Grade

Reduced to

$3.90, $5.90 and $6.90

All-Wool Pull-Over Style Sweaters, in fancy weave. They have long sleeves, V-neck and plaited belt, finished with pearl buckle. These are in shades of black, jade, yellow or white. Special value at **$3.90**

All-Wool Jersey Cloth Sweaters, in tuxedo style. They have plain back, narrow belt and are trimmed with self buttons. The shades shown are Oriental, rose, green, peacock and heather mixtures. Small sizes at **$5.90**

All-Wool Sweaters in tuxedo and pull-over styles; brushed wool, ice wool and jersey cloth. The brushed wool in shades of Oriental, camel, brown and black. Ice wool pull-overs in orchid, Oriental, jockey and white and jockey. Each **$6.90**

—Sweaters, 1st Floor

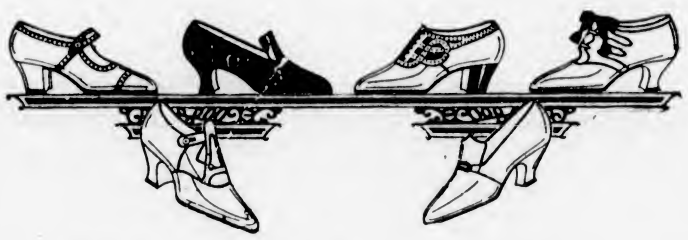

Women's Shoes

At Sweeping Reductions

Today you are offered some exceptional values in the Women's Shoe Department. Among them the following:

"Queen Quality" Pumps, of patent, black kid or gunmetal. They have light, flexible soles and Louis heels. Smart tongue pumps, the season's newest styles. In all sizes, and widths. Regular $9.00 values for **$5.95**

Women's Patent Leather Pumps, with Cuban or military heels, and Kid Pumps with military heels. Sizes 2½ to 5. Regular $4.00 for **$1.95**

Women's Brown Strap Pumps, one or two-strap effects, of excellent grade calf; welted soles and military heels. Regular $6.00 for **$3.95**

Women's Brown Kid Oxfords, smart walking shoes of brown glazed kid with military heels. All sizes. Regular $5.00 for **$2.95**

Women's Strong Brown Brogue Pumps, of stout calf, with military heels. Regular $6.00 for **$3.95**

Walking Oxfords of grey suede, with welted soles and military heels. Regular $7.00 values for **$4.95**

Girls' Strap Pumps of patent leather or brown calf, one-strap style, in sizes up to 2. Values to $3.00. On sale at **$1.95**

Girls' Welted Oxfords with stout oak tanned soles, in sizes 11 to 2, and Brown Calf and Gunmetal Oxfords, in sizes 8 to 10. $4.50 values at **$2.95**

—Women's Shoes, 1st Floor

Girls' Khaki Riding Breeches

Special Values

Girls' and Misses' Khaki Riding Breeches, made full style with pockets and band at knee or laced below the knee and finished with belt at waist. One of the best styles for camping or roughing it. Sizes for 6 to 12 years at **$2.75**

Khaki Middies to wear with the breeches, very neat and for the ages of 6 to 14. At **$1.49**

—Children's, 1st Floor

Children's Knit Underwear

At Special Prices

Children's Nazareth Waists, of fine knit cotton, with plenty of buttons for attaching clothing. Suitable for 2 to 12 years at **65¢**

Children's Vests, with short and no sleeves, bias finish, slip-over style. They are made of excellent cotton, also Zimmerknit. For the ages of 2 to 12 years at, each ..... **50¢**

Children's Summer Cotton Vests, with short and no sleeves, slip-over styles. Sizes for the ages of 2 to 12 years. At, each ..... **35¢**

Children's Knit Cotton Bloomers, of good grade yarns. Suitable for the ages of 2 to 9 years. These are slightly imperfect. Regular value 75c. On sale at, a pair ..... **25¢**

—Knit Underwear, 1st Floor

Boys' Shirt Waists and Shirts

At July Sale Prices

Boys' Shirt Waists of Printed Percale, patterned in fine and fancy stripes, and made with collar and pocket. Big value at, each ..... **69¢**

Boys' Fine Cambric Shirt Waists, in fancy stripes, plain colors or white. They have turn-down or sports collar, pocket and band cuffs to button. All sizes. On sale at, each **$1.15**

Boys' Heavy Duck Khaki Shirts, for camping. They have turn-down collar and two sportsman pockets.
Boys' sizes **$1.35**
Youths' sizes **$1.50**

Boys' Heavy Khaki Duck Shirts, with sports collar and two pockets. Boys' sizes **$1.50**
Youths' sizes **$1.65**

Boys' Outing Shirts of white, cream or tan cambric, with sports collar, pocket and band cuffs **$1.15**

Boys' Outing Shifts, made from fancy stripe percale. They are shown in neat patterns with sports collar and pocket. July Sale Price **$1.19**

—Boys' Furnishings, Main Floor

Babies' Black Sateen Rompers, Special at $1.50

Rompers of good grade black sateen. Made in one and two-piece styles, and in sizes for the ages of 1 to 3 years. Big value at, each **$1.50**

—Infants, 1st Floor

Babies' Organdie Dresses

Special at $1.50

These are of white and colored organdie, some trimmed with frills of self material, others with lace edging. Sizes for 1 to 3 years. Big value at **$1.50**

—Infants, 1st Floor

Men's Negligee and Outing Shirts

All July Sale Values

Men's Negligee Shirts of excellent grade percale, in neat stripes on a light ground. They are made with double soft cuffs and starch neckband. All sizes at, each **$1.29**

Men's Heavy Duck and Cambric Negligee Shirts, "Regal" brand, patterned in fast woven colors, neat and broken stripes, on a white ground. Have soft double cuffs and starch neckband. All sizes and big value at, each **$1.98**

Men's White and Cream Outing or Sports Shirts, made with turn-down collar and pocket. Coat style, and big value at **$1.49**

Men's Heavy White Duck Outing Shirts, "Big Horn" brand. They are made with sports collar and pocket, in sizes 16, 16½ and 17. Regular $2.50 value for **$1.95**

Men's Cream or White Oatmeal Cloth Outing Shirts, made with collar and pocket. All sizes. At, each **$1.65**

Men's Fine Cotton Poplin Outing Shirts, with collar and pocket. An excellent shirt for sports wear. All sizes. At, each **$2.25**

—Men's Furnishings, Main Floor

Reprints, Today and Saturday, 89c

A random selection of titles are going at this bargain price. Including:

The Prisoner of Zenda, by Anthony Hope.
The King's Widow, by Baillie Reynolds.
Robin Hood—
The Vanishing Point, by Dawson.
Lord Long's Wife, by Baroness Orczy.
Ann Veronica, by H. G. Wells.
The Valley of the Giants, by Peter B. Kyne.
Winter Green, by Janet Lang.
The Mysterious Rider, by Zane Grey.
Marqueray's Duel, by Anthony Pryde.
The Morals of Marcus, by W. J. Locke.
Rose and Rose, by E. V. Lucas.

—Book Dept., Lower Main Floor

Two-Piece Cotton Jersey Suits for Boys, $1.49

Two-Piece Cotton Jersey Suits, with pants attached to bodice. Colors saxe and navy. Sizes for 2, 4 and 6 years. Regular $1.75. On sale, a suit, **$1.49**

—Children's, 1st Floor

Men's Fine All-Wool Bathing Suits, $3.75

Finest All-Wool Bathing Suits, made in one-piece style with skirt attached, and buttoned on the shoulder. In sand shade with contrasting stripes. A particularly big value for the July Sale at **$3.75**

—Men's Furnishings, Main Floor

Oil Stoves at Reduced Prices

One only, 2-Burner "Florence" Oil Cook Stove. Regular $27.00 for **$21.00**

One only, 3-Burner "Florence" Oil Cook Stove. Regular $30.00. Special at **$24.00**

These stoves require no wicks, are very economical on fuel and need little attention. Big values at special prices.

—Stoves, 2nd Floor